FLEE WITH THE STOLEN BOY TO ESCAPE BOMB

BOSTON AMERICAN

Weather Forecast To-morrow Fair.

8 P.M. EDITION

VOL. 6—No. 11. Registered in U. S. Patent Office. BOSTON, WEDNESDAY, MARCH 31, 1909. Copyright, 1909, by the New England Newspaper Publishing Company. ONE CENT.

SHARON, Pa., March 31.—Mr. and Mrs. J. P. Whitla, parents of the kidnapped boy, fearing that their home will be dynamited, departed secretly last night for Atlantic City.

The Federal Government stepped into the kidnapping case to-day when postoffice inspectors began a hunt for the author of threatening letters received by Whitla, all of which promise to visit vengeance upon him if he does not drop the prosecution of the Boyles or furnish $5,000 for their defence. More than a score of such letters have been received since the arrest of the Boyles.

At Mercer Mrs. James Boyle was arraigned before Justice McLain. She waived a hearing and was held to await the action of the April Grand Jury. Bail was fixed at the same amount as in her husband's case, $25,000. When asked by the justice if she could furnish bail she replied: "Not that I know of."

That she was to be given a hearing was kept secret and only a half dozen people were present in the court. She was attired in a light tan coat and wore a veil. She spoke pleasantly to a number whom she recognized in the court room.

Thomas C. Cochran appeared for the prosecution.

Nothing new has developed regarding the stranger who visited the jail Monday during Sheriff Chesi's absence. Attorney Cochran believes the stranger was an attorney, who had been employed by some influential friends of Mrs. Boyle.

Mrs. Boyle's identity remains a mystery so far as the local authorities are concerned.

The case took on an additional tinge of mystery to-day, when Mrs. Boyle was permitted to waive a hearing before the justice of the peace at Sharon by simply signing a paper to that effect in the Mercer Jail.

Now it will not be necessary for the woman to appear in Sharon at all though it is said scores of people would recognize her were she but permitted to go into that town.

That James Whitla and his close friends have been desirous of keeping the woman out of Sharon since her arrest seems to be the conviction of many in Mercer County.

Mrs. Janes H. Boyle (at top), who was held in kidnapping case, and James H. Boyle, her "pal," seated between the sheriff and his deputy in an automobile.

CROWDS OUT TO SEE WHITLAS ON WAY TO PLACE OF SAFETY

PHILADELPHIA, March 31.—Willie Whitla, son of James D. Whitla, spent two hours here to-day on his way to Atlantic City, where his parents intend to seek relief from the strain of the kidnapping and subsequent threats to blow up their home. In the party were the father of the boy, the latter's mother, his sister, Selma, and an other boy and girl whose names the White ites refused to divulge, saying that they were "friends of the family."

Before the train left for Atlantic City the news that the kidnapped boy and his parents were in the station attracted a crowd. The railroad officials, fearing of the embarrassment of the Whitlas, opened a parlor car ahead of the schedule time, and there the party was safe from further annoyance.

ALL CENTRAL AMERICA ON VERGE OF WAR

MEXICO CITY, March 31.—A private cable says Guatemala has moved a large force of troops to the Honduran border.

The Honduran Minister has demanded an explanation and has been informed by President Cabrera that the troops are being massed eastward to check the termination of the revolutionary plot hatched by Honduran exiles on Guatemalan territory having for its purpose the overthrow of President Devlin of Honduras.

It is believed that Cabrera is preparing to check an invasion and that the long expected clash between Cabrera and Zelaya is about to occur. War within ten days is the prediction of the emigrado colony here.

Domination of Central America is to be the issue and Cabrera and Zelaya main combatants. In this connection the dispatching of 400 troops southwest by the war department last night from Vera Cruz to a special train is attracting interest.

American Want Ads

Will tell where your vacant house is, how many rooms it has, just how cozy it is, and how reasonable you will rent it to a good tenant. They will tell it to thousands of interested people every day.

Leave your Want Ads. Down Town: 264 Washington St. Up Town: 80 Summer St.

The Home Paper of Boston

WIRELESS GREETING TO ROOSEVELT

ROME, March 31.—Lloyd C. Griscom, American Ambassador to Italy, has sent the following message of greeting by wireless to Theodore Roosevelt, on board the Steamship Hamburg, due at Gibraltar to-morrow or early next Winter. The tender of the most important position abroad within the President's gift was made at the White House.

It is understood that Dr. Eliot gave no positive answer, but took the matter under advisement. The President gained the impression that Dr. Eliot would be able to accept and that the prospect of Ambassador Reid remaining for several months yet would give Dr. Eliot time to arrange his affairs at Cambridge with a view to a few years' stay at London.

The conference, lasting a half hour, was the outcome meeting of President Taft and Dr. Eliot at teh dinner of the Washington Harvard Club at the Raleigh.

When Dr. Eliot left the White House he stated that he had nothing to say about the ambassadorship. The formal word given out at the White House offices was that President Taft had nothing to say.

It is known, however, that President Taft explained the situation to Dr. Eliot and offered him the ambassadorship. He told his visitor that Mr. Reid wanted to remain through the approaching social season at London, and that he was disposed to allow him to serve out four full years. It is not necessary to hurry a retiring ambassador. He is allowed to consult his own convenience to some extent.

The nomination of Dr. Eliot, if he decides to accept, probably will not be sent to the Senate till next December.

Mrs. Lloyd C. Griscom.

A message from Naples says every precaution will be taken to guard ex-President Roosevelt from harm during his brief stay here.

He will be protected by a corps of bicycle police under command of Commissioner Mezzacapa, who is a nephew of the noted General Carlo Mezzacapa.

Mr. Roosevelt will reach here Sunday and arrangements have been made for the sailing of the steamer Admiral, on which he will travel from this port to Montbazon, at 10 o'clock Monday.

The reports of the attempt made on his life on the steamer Hamburg have aroused great indignation here.

A dispatch from Messina says there is likely anticipation over the proposed visit of ex-President Roosevelt there. He is expected to arrive Tuesday morning, and probably will visit the American quarter, which consists of wooden houses sent from the United States.

200 MEN ARMED TO BATTLE WITH MINERS

JASONVILLE, Md., March 31.—Two hundred American miners, armed, left Jasonville to-day for the Bogle Mines to repel 150 Hungarian miners said to be approaching the shaft with the intention of dynamiting it.

Before daylight shots were heard and the distress signal had been blown repeatedly by men at the shaft. Hungarians have cut the telephone wires to the mine. The sheriffs of Green and Clay Counties, with large posses, have gone to the scene.

WILLIAM HOWARD TAFT—Character study by Alfred Henry Lewis in next Sunday's BOSTON AMERICAN. It shows the kind of man the new President is.

TAFT OFFERS LONDON POST TO DR. ELIOT

WASHINGTON, March 31.—President Taft informed Dr. Eliot, president of Harvard University, to-day that he wished him to represent this country as ambassador to England, beginning next Autumn or early next Winter. The tender of the most important position abroad within the President's gift was made at the White House.

It is understood that Dr. Eliot gave no positive answer, but took the matter under advisement. The President gained the impression that Dr. Eliot would be able to accept and that the prospect of Ambassador Reid remaining for several months yet would give Dr. Eliot time to arrange his affairs at Cambridge with a view to a few years' stay at London.

The conference, lasting a half hour, was the outcome meeting of President Taft and Dr. Eliot at teh dinner of the Washington Harvard Club at the Raleigh.

When Dr. Eliot left the White House he stated that he had nothing to say about the ambassadorship. The formal word given out at the White House offices was that President Taft had nothing to say.

It is known, however, that President Taft explained the situation to Dr. Eliot and offered him the ambassadorship. He told his visitor that Mr. Reid wanted to remain through the approaching social season at London, and that he was disposed to allow him to serve out four full years. It is not necessary to hurry a retiring ambassador. He is allowed to consult his own convenience to some extent.

The nomination of Dr. Eliot, if he decides to accept, probably will not be sent to the Senate till next December.

MOTHER FINDS SONS LOST FOR 7 YEARS

Mrs. Mary McCarron of No. 3 Sterling street, Malden, is to-day the happiest mother in New England, for she has found her two sons who were lost to her for more than seven years. She asked the BOSTON AMERICAN to try to find her boys for her. The young men were found in San Francisco, and they at once wrote their mother, for they had also been trying to find her. Mrs. McCarron is now preparing for a great family reunion, for her sons are coming from the West to visit her in June.

Nearly everybody in Boston reads the AMERICAN.

VIADUCT BLOWN UP

NEW YORK, March 31.—Six persons were injured and several houses in Hoboken partly demolished to-day by the explosion of a nitro-glycerine bomb which had been placed under the new $350,000 traffic viaduct that is being built to connect West Hoboken and Hoboken. The police declared that the bomb had been set off with the intention of wrecking the viaduct.

The injured are Frederick Pilgrim, fifteen years old, No. 358 Fourteenth street, buried beneath furniture overturned by the explosion, cut and bruised; Mrs. Mary Devine, No. 1,406 Clinton street, thrown from her bed and severely bruised; Harry Grippenberg, No. 1,406 Clinton street, buried from bed and bruised; Mrs. Rose Young, No. 358 Fourteenth street, struck by flying missile and cut about head.

The explosion was heard in lower Manhattan and Jersey City. Representatives of the McClintee & Marshall Construction Company, contractors for the work, declare that several days ago the firm received letters in which threats to destroy the viaduct were made.

When the police were informed of threatening letters they said the contractors were partly to blame for the affair, as they should have asked for protection to guard the viaduct.

At No. 358 Fourteenth street Mr. and Mrs. Fred Pilgrim and their seven children were thrown from their beds by the shock and every window in the house was shattered. A piece of iron six inches square crashed through the wall into the parlor and then through a partition into a bedroom, just missing Mrs. Pilgrim's head.

TRAIN CRASHES INTO BOULDER; WRECK AFIRE

SALT LAKE CITY, March 31.—Rushing westward at a terrific speed, Union Pacific passenger train No. 3 crashed into a huge boulder, which had slid from the top of the mountain, and was wrecked early to-day, a mile and a half west of Castle Rock, Utah, and just sixteen miles east of Ogden.

Five cars, including the baggage, mail and three passenger coaches, caught fire and burned.

The engine turned over and rolled down an embankment.

S. G. Lowham, fireman, and S. J. Gordon, baggageman, are known to have been killed. Lowham is the last of four members killed on the Union Pacific in two years.

A special train left Ogden carrying all the available nurses and doctors to the scene of the wreck.

ROOSEVELT HIT HARD BY MILES

PITCHBURG, March 31.—Think a man who would shoot an elephant must have a depraved mind was the declaration of General Nelson A. Miles to-day. The general was visiting his brother, Daniel C. Miles.

"I never could see," said the general, "why a man wants to shoot elephants, zebras, antelopes and other animals wilfully. I believe that a man who shoots an elephant must have a depraved mind. Elephants are so useful to us, you know, for they are put to work at so many things. Why, shooting at an elephant is just like pouring shot into the side of a barn.

"It is really too bad to kill them. The British government has recently passed a law setting apart a large tract of land in Africa for recreation purposes and for the protection of elephants, zebras, antelopes and ostriches and other animals that live in that section. It's a pity that a man should find enjoyment in shooting at such animals to kill them."

NO STRIKE, SAYS LEWIS TO COAL OPERATORS

NEW YORK, March 31.—Thomas L. Lewis, president of the Mine Workers' Union, to-day sent a letter to each of the "Big Seven"—the leading mine operators—declaring that there would be no immediate coal strike, if at all.

The men, according to the letter, are willing to continue work under the agreement, which expired to-day, pending further conferences. The next will be held in Philadelphia, April 7.

CORKS KILL DOG VALUED AT $10,000

CHICAGO, March 31.—The noted French bulldog Marshal Ney II., owned by Lincoln Bartlett and valued at $10,000, is dead. The dog swallowed several corks and died of acute peritonitis.

'I LOVE HIM' SAYS CHIN'S WHITE WIFE

Mrs. Chin Wah Lee.

"I do not see why a white girl who marries a Chinaman should not be accorded the same respect that is given to any other girl who marries any other man."

That was the declaration to-day of pretty Mrs. Chin Wah Lee, the nineteen-year-old wife of a Chinese laundryman at No. 29 Tyler street, in discussing the actions of a crowd that hooted and jeered her in West Newton while she was in company with Charlie Chin, a cousin of her husband.

The young woman had gone to West Newton and was about to take a train back to Boston when the crowd began to gather on seeing a white girl with a Chinaman. They yelled and crowded about the couple in such a manner that it appeared that they were about to offer them violence.

"You get on the train," the woman told her companion. He did so. Then turning and facing the crowd, Mrs. Lee declared:

"I am a respectable married woman. My husband is a Chinaman. You ought to be ashamed of yourselves to act in this heathenish manner."

Discussing the incident to-day Mrs. Lee said:

"I married my husband because I loved him and I love him still. He is good and kind and provides me a good home. I was interested by a lot of people. They ought to have been arrested.

"I am a respectable woman. If I wanted to marry a Chinaman I think that is my business. It is a shame that an American girl can not marry whom she chooses without being insulted in the street.

"I shall not take any measures to have the West Newton hoodlums punished, but I want to say that their conduct deserves rebuke a great deal more than mine."

HARVARD DEFI TO OXFORD UNCREDITED

LONDON, March 31.—It is reported here that Harvard University has sent a challenge to Oxford for an eight-oared rowing race in September.

Those in touch with rowing affairs say it would be quite possible for Harvard to race Oxford this Fall, but it would be unwise to issue a challenge until the Harvard-Yale race is held. Winning from Yale, the Harvard crew would be in position to challenge Oxford, but hardly before that.

NEW YORK TRIES "CAR FOR WOMEN"

NEW YORK, March 31.—"This car exclusively for ladies," was the sign hung out to-day for the first time in the history of New York transportation. The last cars on all trains from Hoboken to the Hudson tunnel were reserved for women, and the results were gratifying in spite of the public's outstanding with the plan.

"It is only a matter of time when the public will be entirely accustomed to the idea," said Mr. McAdoo. "The experiment has been more successful than we anticipated."

INSPECTORS HOLD UP WESTERN CATTLE

Rigid inspection of the slaughter houses at Brighton was begun by local inspectors when they condemned a number of Western cattle and hogs that had been passed by United States inspectors and the Jewish religious inspectors. Following this several of the proprietors suspended killing, and they declare that if the present stand of the city is maintained they will have to stop business altogether.

SCIENTIST SLAIN BY SAVAGES

MANILA, March 31.—Word has been received of the murder of Dr. William Jones was studying the wild tribes of Philipine for the Field Museum of Natural History of Chicago.

The murder occurred at Dumobato at the headquarters of the Cagayan River, in Isabella Province. No details of the attack have been obtainable thus far, but it is supposed that the scientist was killed by wild tribesmen.

Dr. Jones had been in the Philippines two years and was nearly ready to submit an exhaustive report.

For several months he had been studying the Dongots, living among them in the hills.

The Government will send a party from Echague, the nearest post to Dumobato, to investigate.

Professor Frederick Ward Putnam of the Peabody Museum of Harvard College, who knew Dr. William Jones very intimately, said:

"I knew Dr. Jones very well. He was an American Indian of the Fox tribe. He was a graduate of the Carlisle Indian School and came to Harvard about ten years ago. He was graduated from Harvard College in 1900 as an A. B. Immediately afterward he went to Columbia College, where he obtained the degree of A. M. in 1901. At the same college in 1904 he obtained the degree Ph. D. He made a specialty of studying the Indian languages, and especially the Algonquin tongue.

"He was very much interested in the study of anthropology, and has published a volume by the American Anthropological Society, whose title, I believe, is 'Folklore of the Sacs and Fox Indians.'

"Several years ago he was engaged to be married to a Miss Andrews of Carlisle, and it was his intention to marry upon his return from the Philippines.

"I have not seen him since three years ago, when he went to accept a position with the Field Museum of Natural History in Chicago. He was a very ardent student and worker in his chosen work, very modest and very much liked here while at Harvard.

"His death, if true, is very much of a shock to us all here."

SUFFRAGETTES AGAIN ROUTED

LONDON, March 31.—Undaunted by their unsuccessful raid upon the House of Parliament yesterday afternoon the suffragettes made another attempt to-day to storm the building and enter by the main entrance, but were forced back by the police.

Since the demonstration yesterday the House has been guarded by police, and to-day when the women attempted to force their way in, they found the passage blocked. There was the usual demonstration of speeches, flag waving and muddled tactics. Many of the women lost hats and jackets and others attempted to fight their way through the line of police by strenuous means.

Ten of the women arrested yesterday were sentenced to four weeks' imprisonment to-day, refusing to be bound over.

SHAKEUP AT CUSTOM HOUSE

Surveyor of the Port Jeremiah J. McCarthy to-day announced the transfer of seventy-eight employes of the custom house to other departments and the reduction of wages of the four weighers in charge and of the men in the classified labor division.

The four weighers in charge are Charles R. Safford, David E. Tyler, Thomas H. Welch and John McFarley, who by the reduction, according to a ruling from Washington, will receive $140 less a year. A number of men classed as laborers will receive $72 less a year. Collector Lyman will try to have a new ruling regarding the weighers.

This is the biggest shakeup that has taken place in the custom house service in many years. It was forecasted a month ago when twenty-six other men were transferred. Mr. McCarthy announced at the time that he would make the changes which will go into effect to-morrow.

RALLY BOYS, GIRLS! QUALIFY FOR WORLD RACE AND TOURS!

ONCE a nominee always a nominee. That is one of the rules that the schoolboys and schoolgirls of Metropolitan Boston must keep in mind in entering for the Great Race Around the World, the Trips to Europe and other prizes offered free by the BOSTON AMERICAN. Once the name of any schoolboy or schoolgirl appears in the list of nominations, he or she must remain in the race until the finish.

On Page 2 will be found a nomination blank to be used either by boys or girls. Fifteen such blanks, clipped from the Home or later editions of the AMERICAN, are required to qualify as a nominee. They must be signed by fifteen different adults. These blanks may be taken from any one issue of the BOSTON AMERICAN or may be taken from different issues on different dates, as desired.

AKE notice, you schoolboys and schoolgirls of Metropolitan Boston. The nominations for the Great Race Around the World, Trips to Europe and other prizes offered by the BOSTON AMERICAN may close at any time. Get your nominations in as quickly as possible.

Those of you who have made your application and are delaying sending in your nominations are working a hardship and a handicap upon those who have already complied with the requirements up to date. The nominees must wait for the next step until the tardy applicants have each sent in their fifteen nomination blanks, signed by fifteen different adults, as required by the rules.

The BOSTON AMERICAN has arranged a beautifully illustrated lecture, showing various scenes and cities to be encountered en route by the lucky winners in this great race and other trips. The illustrations will be with moving pictures, and will prove not only entertaining but highly instructive to the applicants for the various prizes. Admission to this great treat will be only for those who have fully qualified as entrants by

Continued on Page 9, Column 1.

WOMAN GOES THROUGH FIRE, SAVES BABIES

LYNN, March 31.—To the heroism of Mrs. Annie Hall of No. 53 Elm street, this city, two children of Mr. and Mrs. William Finn, who live in the third floor apartments of the same house, owe their lives to-day. In rescuing the children Mrs. Hall risked her own life. At the same time her daughter, Mrs. Bertie Lamson, rushed from the house and rang in the fire alarm in time for the firemen to save the house.

William Flinn is a shoe worker. To-day he left home early for work as usual. Later in the day his wife left her two children, Mildred, aged six, and Maynard, four, alone in the flat. "Take good care of Maynard," she said to the little girl as she left to go to a store.

Mrs. Hall came upstairs to see how the little ones were getting along. She found they were playing with matches. She warned them and went back to her work. She forgot the children until she smelled smoke in the hall and heard the crackling of flames.

Calling out to Mrs. Lamson to turn in the alarm, Mrs. Hall rushed up the stairs and into the bedroom where the children were. The room was almost filled with flames and through the fire and smoke the brave woman saw the two children huddled in a corner, paralyzed with fear.

She snatched them up and rushed down stairs and up into the street just as the fire department responded. The apartments of the Flinn family are damaged to about $1,000.

Nearly everybody in Boston reads the AMERICAN.

For 17c a day you can live in peace and plenty in the Land of Eternal Youth. Read full page advertisement in next SUNDAY'S AMERICAN.

GIRL BITTEN BY TWO BULLDOGS SAVED BY BOY

Elsie eDonald Bremner, ten years of age, of No. 8 arlton street, Somerville, is to-day suffering from a dozen bites and many scratches, which she received when two savage bulldogs sprang upon her. She was rescued by Redford Comfort, a twelve-year-old schoolmate.

Elsie is the daughter of Mr. and Mrs. David Bremner. Late yesterday afternoon she was playing hide and seek with several of her little friends. She ran into the yard at No. 6. Just as she did so two savage bulldogs flew at her.

Both brutes seized her by the left leg and began clawing and biting, trying to drag her down. Had she not clung to the fence the dogs would have succeeded. She shrieked for help and young Comfort and several other boys ran to help her. Comfort threw stones and got a club and beat the dogs off.

Mrs. Bremner came just then and hurried her little daughter to the Cambridge Relief Hospital where a dozen wounds made by the fangs of the dogs were sewn up. To-day the mother took her daughter back to the hospital and she was told that the child might have to be taken to City Hospital for the Pasteur treatment.

PORTUGAL'S CABINET RESIGNS IN BODY

LISBON, March 31.—The Portuguese cabinet has resigned. King Manuel has summoned Senor Francisco Reino, former Minister of Foreign Affairs, to form a new ministry.

Filene's Washington and Winter Sts.

Filene's Washington and Winter Sts.

Making Ends Meet

Is a simple matter if you shop in

The Tunnel Bargain Basement

Stop thinking about economy in general. We have done your thrifty planning and the results await you in the Tunnel Bargain Basement.

Extraordinary Sales Planned for

Thursday, April 1:

Chiffon Panama Suits for Women,

12.75

You know what chiffon panama is like. You know the inherent style of a filene garment. Can there be any doubt as to the bargain side of this suit? There is a shadow stripe in the cloth. The colors are myrtle, navy, reseda, gray and black. Coats lined with guaranteed satin. Value 18.50.

Basement price.....**12.75**

Women's and Misses' Black Worsted Suits—**7.85**

Trimmed with Bengaline, point trimmed back of coat. Satin lining. Value 12.50. Basement price **7.85**

Black Chiffon Panama Skirts—**4.50**

For women and misses. Smart skirts for ready wear, satin trimmed in a series of designs. Basement price.....**4.50**

Children's Trousered Play Dresses,

39c

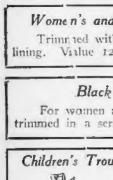

Contrast belt, panel front, also trimmed freely with two wide plaits, made of fine chambray. In red, blue, gray and brown. Sizes 2 to 6 years, value 75c. Basement price 39c.

Children's Tri-Suits,

25c

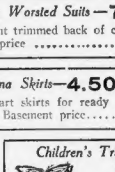

All the freedom necessary for young America's romping in these suits. Made in red, blue, brown and gray chambray, pretty contrast trimmings, value 50c. Basement price 25c.

Cloth Dresses for Women—**3.45**

One piece cloth dresses, trimmed with buttons, fancy yokes, black and colors. Value 9.00. Basement price.....**3.45**

Sample Line Lingerie Waists—**3.55**

Waists of batiste, long sleeves, trimmed with val. insertion and edging. Some are made of tinted embroidery. Values to 5.00 to 7.50. Basement price.....**3.55**

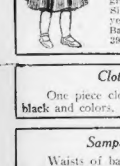

Swiss Ribbed Union Suits (Seconds) for Women,

33c

Read that line over, keep in mind that you are reading a Filene advertisement, then take a car down town and see this union suit. Some have lace trimmed yokes and umbrella drawers. Value 50c and upwards.

RESCUER, ONE OF RESCUED AT FIRE IN THE SOUTH END

Miss Nellie Keyes and John J. Horan.

SHOOTS SELF WHEN WIFE TRIES TO DIE

While William Suzynski, a Polander, is to-day lying at the Cambridge Relief Hospital with a self-inflicted bullet wound in his head, his wife, Veronica, is at the point of death in the Brockton Hospital from carbolic acid which she drank on March 20. Remorse, because he thought he had driven his wife to try to kill herself led the man to seek death yesterday.

"Curses on my husband," she wrote her husband. "Curses on him and his brother John. They have led me such a life. He makes me like a prisoner. He don't love my children. He don't give them no money. Because he don't do anything but drink. I ask the police if they would be so kind to bring him to justice. I don't want the husband or any of the relatives to come to the funeral. I am very sorry for the children, because they don't speak English. I ask the police to enforce the law."

The note was found in the pocket of a coat of the man after he left Brockton. His children were sent to Cambridge to the home of Suzynski's sister.

The man employed at the M. A. Packard shoe factory in Brockton as a tester. He and his wife had lived in Brockton for five years. No one knew that they quarreled until the day the wife tried to take her own life. She rushed into the yard and drank carbolic acid from a cup as her husband looked after her.

The AMERICAN is Boston's great home paper.

WOMEN TO PROTEST TAX ON STOCKINGS

NEW YORK, March 31.—An attack upon the Payne tariff bill plan to raise the price of stockings will be made to-morrow at the meeting of the executive council of the New York City Federation of Women's Clubs, representing 45,000 women.

The daughters of Indiana have begun a campaign to influence the Senators and Congressmen of New York, Indiana and New Jersey against levying increased duty on the cheaper grades of gloves and stockings. Plans are afoot for a mass meeting of women to protest against the proposed taxes as excessive, inequitable and unnecessary.

REVOLVER BULLET MAY BILL BOY OF 14

Harry Russell, the fourteen-year-old lad who accidentally shot himself in the thigh of Patrolman Robert S. Coblents, No. 16 Northern avenue, Salem, last night, lies seriously ill at the Salem Hospital. The bullet has not been extracted. With other boys young Russell was preparing for a hunting trip, when a 32-calibre revolver the elder's knew was loaded went off. He is the son of Mr. and Mrs. Arthur H. Russell.

FOREST FIRES GIVES MELROSE BIG SCARE

Fire swept miles of territory in the Middlesex Fells Reservation, near the Malden and Melrose line, and was fought over by also a forest fire. The fire started from a small bonfire.

For a time the reservation employes were able to handle the flames alone, but later in Malden fire department was called upon, and they with fully 200 citizens worked for nearly two hours before the fire was subdued.

EVERETT MAY GET NATIONAL BANK

A movement is on foot for the establishing of a National bank in Everett, that city being one of the few in the State where such an institution is not to be found. The matter has been taken up by the Board of Trade, and a committee headed by former Mayor Charles C. Nichols is doing the active work.

KING'S HORSE WINS.

NEWBURY, Eng., March 31.—The race for the Greenham stakes, one thousand sovereigns, for three-year-olds at one mile, was won by His Majesty's Minoru, 9 to 2; Lord Carnarvon's Valeria, 11 to 2, second; Duke of Portland's Cattaro, 100 to 7, was third. W. Astor's Minoru ran, but was unplaced in the field of ten.

Are you a wage slave? Are you bound by the shackles of inter-day commercial life to a distasteful employment that does not give you a chance to develop? Read the full page advertisement in next SUNDAY'S AMERICAN and see how, for 17c a day, you can become independent for life.

TWO WOMEN RESCUED AT EARLY FIRE

Two women were rescued early this morning in a fire at No. 1 Emerald street, South End.

The fire threatened to sweep through the entire building, it menaced the lives of over a score of occupants of the house.

The women were taken from the building in an horseless coalbin by John J. Horan, aged twenty-one, of No. 14 Emerald street, who fought his way through flames and smoke to the top story.

The women saved are Mrs. Annie Keyes and her daughter, Nellie. Both were overcome by the smoke. They are cousins of Horan.

It was necessary for Horan to break open the door of the tenement occupied by the Keyes before he could reach the imperiled women. Then, with the unconscious forms of mother and daughter held tightly in his arms, he staggered down the steep stair to the street.

Living on the first floor of the building was Mrs. Grace Fuller, while Mrs. Jessie Braman occupied the tenement on the second floor. They were aroused from their sleep by Horgan.

The fire started in a closet on the third floor and burned its way through the roof, filling the halls and living rooms with dense smoke. It was necessary for Horgan to pass through the very heart of the flames to reach the Keys family. He is a cousin of the Woman he rescued.

When found, both mother and daughter lay on the floor overcome by smoke and their death was only a question of moments had Horan not made his hazardous trip through the flames to effect their rescue.

Patrolman Daniel Sullivan, seeing the fire bursting through the roof of the tenement house, rang in an alarm.

Learning from others that there were women living on the top floor of the burning building, the firemen were hastening toward the splintered door reported the risk their lives in an attempt to rescue them, when Horgan, his clothes ablaze and his hair singed, came staggering down the stairway with a woman on each arm. The property loss was slight.

The AMERICAN is Boston's great home paper.

WIFE, ILL, SAYS LUMBER DEALER NEGLECTS HER

The separate maintenance case of Mrs. Alice K. Cressman of Newton against her husband, Fred A. Cressman of Kingsfield, Maine, was before Justice George F. Lawton in the East Cambridge Probate Court to-day. The petitioned charged cruel and inhuman treatment and neglect of herself and children, Alfred H. aged fifteen; Mortimer B., aged twelve, and Ruth, aged eight.

Mrs. Cressman is the daughter of ex-Mayor J. M. W. Hall of Cambridge, while the husband is a lumber dealer. They were married in June, 1893, at the Shepard Memorial Church of Cambridge. Boston and Cambridge society was well represented. The couple lived in Providence for a time, then for two years in Cambridge and afterward in Kingsfield, Maine.

Mrs. Cressman was recently affected by certain actions of the husband. Mrs. Cressman was absent, ill and almost hysterical, Dr. Lucas represented. He declared that he presented to Justice Lawton and held for the exclusive eye of the Court and the attorneys.

Dr. John T. Nichols of Cambridge, family physician, testified that the husband had confidentially declared to him that his wife was "one of the sweetest women in the world if she were let alone by her family. At this the husband buried his face in his hands and sobbed.

A deposition from Ernest Green, a Providence resident, was in effect that Mrs. Green was a fine woman, but that her husband neglected her, the children and his home.

Dr. Robert Loring of Newton, now attending Mrs. Cressman, said she was suffering from nervous breakdown. In his opinion it would be unsafe to remove the children from her, lest insanity should follow. He said she should be cared for by nerve specialists.

WHAT I WOULD DO IF I WERE A JURY—Lillian Bell tells in next Sunday's BOSTON AMERICAN how the criminals would suffer if she could govern their punishment.

"SALVATION NELL" TO AID HALE HOUSE

"Salvation Nell," whose life in the East Side of New York is portrayed by Mrs. Fiske, will add to the Hale House treasury the funds raised at an extra benefit performance to be given Monday afternoon, April 12, at the Majestic theatre. The benefit will be for the uplifting of such people as those whom "Salvation Nell" worked among in the South End of Boston.

WOMAN FOUND DEAD.

Catherine Flynn, sixty-five, was found dead at her home, No. 92 Orleans street, East Boston, this morning. She was under treatment for heart disease, and it is believed that she died of natural causes. Her son, Thomas Flinnegan, a clerk in the money order department of the Boston post-office, and a daughter at Sharon have been notified.

There is a home for you in Sunshine land, where the cost of land will cost $5.00 a year other costs. Read full page advertisement in next SUNDAY'S AMERICAN.

RHEUMATISM

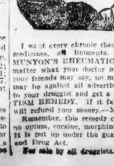

I will cure chronic rheumatic to throw away all medicines, all liniments, all plasters, and give MYNYON'S RHEUMATIC REMEDY a trial. No matter what your doctor may say, no matter what your friends may say, no matter how perjudged you may be against all advertised remedies, go at once to your druggist and get a bottle of the RHEUMATISM REMEDY. If it fails to give satisfaction, I will refund you money.—Mynyon.

Remember, this remedy contains no salicylic acid, no opium, cocaine, morphine or other harmful drugs. It is put up under the guarantee of the Pure Food and Drug Act.

For sale by all druggists. Price, 25c.

TO-DAY'S CABLE NEWS

Up to Midnight, London Time

Surgeons Move Heart of Peeress.

LONDON, Lying on a kitchen table in a humble farmhouse near Market Drayton, Viscountess Crichton, wife of the equerry of the Prince of Wales, daughter of the first Duke of Westminster and one of the richest members of the English nobility, awaits to-day an extraordinary surgical operation.

The Viscountess, while following the hounds, was thrown from her horse and gravely injured. She was carried to afarmhouse near the scene of the accident, and special trains from London brought the ablest physicians and surgeons of England to attend her ladyship. It was found impossible to remove her from the farmhouse, and after a consultation it was decided to attempt an extraordinary surgical operation—nothing less than moving the heart.

A broken rib which has been forced inward has to be moved so that the heart which it has pressed out of place can be restored to its normal position. After this difficult operation is performed numerous minor ones for spinal injury will have to be performed.

American Dead in Mystery.

PARIS—The body of a man of about fifty years of age, who was known as Dunald Farquharson and also as Fleurot and who is believed to have been an American, was found in an apartment on the sixth story of a house in Mont Thabor street, which runs back of the Meurice and Continental Hotels. The furniture of the room looked as if it had been thrown about and an empty revolver lay near the body. Farquharson had been seen entering the house in company with a young man, of whom no particular notice seems to have been taken. Farquharson is supposed to have been a lawyer. He called himself a journalist and dramatic author.

Suffragettes in Court.

LONDON—Eleven suffragettes who took part in yesterday's raid upon the House of Parliament building were arraigned to-day in the Bow Street Police Court. True to their principles the women refused to pay the fines which were imposed upon them.

A large crowd gathered to watch the proceedings and several times the women became so noisy that they had to be admonished by the court.

Berlin Suffragettes Peaceful.

BERLIN—Mrs. Carrie Chapman Catt's suffrage demonstration was a tame affair. About 300 women and 100 men were present. The doors were guarded by police, but there was neither excitement nor enthusiasm. Mrs. Catt spoke in English and respectful silence. Minna Cauer, a belligerent female Socialist, presided.

More Duty on Pineapples.

SAN JUAN, P. R.—The Horticultural Society, composed of fruit growers, who represent property worth over $1,000,000, has cabled to the United States District Attorney, Dr. Rodriguez, who is now in Washington, asking him to represent it before Congress to secure an increased duty on foreign pineapples.

Von Buelow Won't Resign.

BERLIN—Chancellor von Buelow was in a fighting mood when he spoke in the Reichstag on the dissolutions in the Government bloc. He said he had not the slightest intention of resigning and meant to keep his post as Chancellor as long as he possessed, as he did now, the full confidence of the Kaiser.

So little were party contentions troubling him, he said, that he spent the night in reading Goethe, from whom he gave some quotations to the House.

COLDS CAUSE HEADACHE.

LAXATIVE BROMO Quinine, the world wide Cold and Grip Remedy removes the cause. Call for full name. Look for signature E. W. GROVE. 25c.

S.S. Pierce Co

OVERLAND CIGARS

	Per 100
Delicioisas, 50s	7.00
Bouquets, 25s	7.00
Londres, 100s	7.00
Puritanos, 50s	7.00
Perfectos, 50s	8.00
Invencibles, 25s	9.00

S.S. Pierce Co

Importers and Grocers

Cor. Tremont and Beacon Sts. / Copley Square / 185 Milk St. (Wholesale) } BOSTON

Coolidge Corner . . . . . Brookline

STORAGE PACKING MOVING SHIPPING

Estimates Furnished Free of charge. Most complete and up-to-date service in Boston. Our Booklet explains, send for it!

SUFFOLK STORAGE WAREHOUSE CO.

100 NORTHAMPTON STREET. Phone Roxbury 323

Read the "Want Ads" next to last page.

BOYS AND GIRLS: GET THESE SIGNED AND ENTER CONTEST FOR WORLD RACE AND TOURS

NOMINATION BLANK

To the Boston American: I am glad to nominate

Name _____ (BOY OR GIRL)

Address _____

City or town _____

School _____

for your race around the world and trips to Europe

Signed _____

Address _____

Fifteen of these nomination blanks, each signed by a different adult, a man or woman, QUALIFY you.

Mail to the Around-the-World Editor, Boston American, Boston, Mass.

BUY YOUR

Spring & Easter Clothes

AT OUR GREAT ANNIVERSARY SALE

Which is now in progress and will continue until Saturday night, April 3. During this sale we present unqualifiedly the best values in the city, eclipsing all of our previous records as the best value-giving store in our line. Don't waste time shopping, but come to us and enjoy the advantages which this sale affords you.

"A Charge Account" We will gladly open a charge account with any honest man or woman without regard to color, creed, nationality or commercial rating. Our liberal business policy enables any working man or woman to have such clothing as they need, when they want it, to be paid for in convenient partial payments, if you are honest, we will trust you. THAT'S ALL.

Ladies' and Misses' Suits — **9.98 to 45.00**

The newest and best models in panama serge, fancy worsteds, prunella, fancy stripes and checks. All of the newest shades. Coats beautifully trimmed with buttons, braid and silk. Stitch ran tailored.

Ladies', Misses' Spring Coats — **4.98 to 16.00**

In covert, cheviot, serge, silk and bengaline. All the leading colors, 32 to 46 inch lengths, lined and semi-fitted.

Girls' Coats — **1.49 to 8.50**

In flannel, serge and worsted, all colors, 2 to 14, in garnet, blue, fancy checks and stripes, braid and silk trimmed.

Spring millinery — **$1.98 to $18.50.**

For ladies and misses, all stylish trimmed and ready-to-wear hats and Summer Bonnets has no peer for elegance and appearance. The choicest creations of the millinery art are here.

Stylish Waists — **98c to 10.50**

We show a beautiful assortment of Ladies' Waists in lace, mousseline, taffeta, lingerie, etc., all of the newest and most accepted styles. Prices from 98c to 10.50.

Spring Suits — *For Men and Young Men* — **7.98 to 30.00**

Our stock of Men's and Youths' Suits are ready. We have all of the new checks, stripes and shades as well as blacks and blues; fine cheviots, serges, cassimeres, fancy worsteds, tabbets, undressed, worsteds and fancy suitings. Tailoring the best. Fit guaranteed.

Spring Overcoats — *For Men and Youths* — **6.98 to 25.00**

Made from fancy Overcoats in the quality of covert, cheviot and vicuna. The short, nobby coat for young men and the medium lengths for conservative dressers.

Boys' Spring Suits — **1.98 to 7.50**

We are proud of our Boys' Suits and Overcoats. You, too, will be proud to see your boy togged out in one of them and experience a feeling of satisfaction at the right effect the prices have on your pocketbook.

Men's Hats — **1.49 to 3.00**

We show the latest styles and colors in Derbys and Soft Hats, at prices ranging from

Men's Raincoats and Autocoats — **7.98 to 25.00**

We are prepared to supply your every want in these popular, sensible garments. Made from the best materials at prices ranging from

WE ARE COMPLETE OUTFITTERS FOR MAN, WOMAN AND CHILD

Joyce Bros. & Co.

HAVE YOUR FURS STORED AND INSURED FREE OF CHARGE

733-735 Washington St., Boston

15 Granite St., Quincy, Mass. S. A. 10 Park Place, Pawtucket, R. I. 1404 Elm St., Manchester, N. H. 170-172 Westminster St., Providence

Here's the Latest Song Hit!

"THE GIRLS THAT NEVER CAN BE MINE"

YOU GET IT FREE

WITH NEXT

Sunday's Boston American

COFFEE TAX CONDEMNED IN TARIFF TALK

WASHINGTON, March 31.—In the House today Representative Morgan of Missouri, who was elected to Congress on a protective tariff issue, strongly urged a protective duty on zinc ore that would prevent the importations from Mexico. There is plenty of zinc ore in his district, he said, and all that is required to develop the industry is a protective tariff.

Representative Douglas argued against the countervailing duty clause. He said the people would not approve of the tax on coffee while the countervailing duty would be a tax because other countries could not abolish their export duty.

Representative Brantley, after saying that the Payne bill had been prepared by the majority members of the Ways and Means Committee in secret conference, declared it was reported to the House before the minority members had an opportunity to study it. He criticised the Republicans for their excessive appropriations and said: "We are now spending more money than any other country in the world." The point has been raised, he said, that it will be necessary to issue bonds to meet the expenses of the government.

Representative Rothermel tried to prove the paper manufacturers had formed a combination in restraint of trade, and reading records to show there was a paper trust. He said it came with ill grace for men engaged in a trust to ask for a protective on wood pulp and paper.

Representative Lovering of Massachusetts said the tariff bill was not satisfactory to everybody, but the committee had kept the pledges of the Republican party and the measure came nearer being a satisfactory revenue and protective measure than any tariff bill ever presented. He intends to support it with such amendments as the committee may make.

One of the leading features of the Payne bill, he said, was the drawback which enabled manufacturers to use foreign materials in the manufacture of articles for export free of duty.

The AMERICAN is Boston's great home paper.

PEACE ENVOYS OF A. O. H. GIVEN GLAD SEND-OFF

Matthew Cummings, national president of the Ancient Order of Hibernians, accompanied by Rev. Phillip J. O'Donnell, pastor of St. Philip's Church, state chaplain of the order, will leave the South Station on Friday by the 1 o'clock limited express for New York. On Saturday morning they sail for Ireland, where they will endeavor to carry out the mission announced to them at the last national convention held in Indianapolis of harmonizing the relations between the organization in the mother country and the United States. They expect to be away two months.

The friends of Mr. Cummings are treating him to a round of farewell gatherings as the time of his departure approaches. Prominent among these was that of the Ladies' Auxiliary, No. 18, A. O. H., which held a banquet in Odd Fellows' Hall Monday night, in honor of Mr. Cummings and his fellow delegate, the Rev. J. H. McCoy, pastor of St. Anne's Church, presided and the speakers included the Rev. Philip J. O'Donnell, the Rev. D. J. Whelan, the Rev. F. Dermody, the Rev. James Flannery, Mrs. Ellen Ryan Jolly, State President of Rhode Island; Mrs. E. M. Murphy, Suffolk County President, A. O. H., and Peter Fallon.

Mr. Cummings's Neponset neighbors called him to a farewell gathering in Keiliher's Hall and presented him with a handsome alligator travelling bag.

BERTHA KRUPP, HEIRESS, WORLD'S RICHEST BRIDE TIRES OF MARRIED LIFE

Official portrait of Bertha Krupp von Bohlen und Holbach, Germany's richest woman, and man she is about to sue for divorce.

BAMBERG, March 31.—Frau Bertha Krupp von Bohlen und Holbach, $100,000,000 heiress of the famous gun maker of Essen, is contemplating a divorce suit against her husband, according to reports from that city.

For months their living together, the reports have it, has been for appearance sake only. Frau von Bohlen has consulted lawyers, it is known, and they say her application for freedom is only a matter of time.

The mistress of the famous gun works is conceded to be the richest woman in the world, and her prospective divorce is to-day the talk of all Germany.

Herr and Frau Von Bohlen have been living unhappily for more than a year, it is said, in Essen, where their magnificent home is located. In February their second child died. That meant the breaking of the last link that kept them together.

When she met Dr. Gustave von Bohlen und Holbach he was a secretary of the Prussian legation at the Vatican. He was poor but talented, thirty-five years old, and their engagement was universally proclaimed to be the climax of a love match pure and simple.

"Incompatibility, as the Americans would phrase it, seems to be the trouble. That is, no other cause has been mentioned. No other woman, according to present information, appears in the case. The Von Bohlens were married in October, 1906.

At that time the then Fraulein Krupp was only eighteen years old, but for six years previously she had been the mistress of the most famous gun and armor plant in the world.

Her father, the great gunmaker, bequeathed to her his works at Essen, while to her mother and sisters he left immense blocks of stocks and real estate. Bertha's share was frequently appraised at $100,000,000.

Her marriage was one of the most notable events of years in German social circles. Kaiser Wilhelm attended, as did many other notables and nobles. He gave imperial permission for the bride to incorporate her own name with that of her husband in her title after she was married.

SAYS ELOPING PREACHER HELD WIFE IN SPELL

The Rev. Charles Walter Dane, pastor of the Woodbury, Ct., Methodist Church, was eloped, it is alleged, with Mrs. George N. Proctor, wife of a wealthy merchant of Waterbury, Ct., Mrs. Carrie Dane, wife of the missing clergyman, arrived in Boston to-day. She came here to see her mother, Mrs. Helen Curry of Malden.

George Proctor, the Waterbury merchant, declares that the clergyman stole his wife from him.

"My wife was hypnotized by Dane," he said to-day. "I told my wife this would be the outcome. He wove a spell about her that she could not resist. I will find him if it takes every cent I have in the world."

"I cannot believe these dreadful things," said Mrs. Curry, mother of Mrs. Dane, at her Malden home. "I knew that my daughter might be coming home, but I thought it was only for a visit. This is the first time I ever had a suspicion that my daughter and her husband were not just as happy as they were fourteen years ago when they were wedded."

Police Asked to Find Wife

On Sunday the pastor announced that he would make an explanation regarding his domestic affairs that night. Instead he disappeared. Dane's home, which is in a suburb of Waterbury. All sorts of conjectures were made, especially as Mrs. Dane had not finally appeared for hours after her husband vanished.

Now Waterbury is shaken by a sensation the like of it has never been before, for George Proctor has asked the State police to help him find his wife. He says that she left him like the clergyman.

The police departments in New York and every New England city have been asked to join in the search.

Proctor heard that Rev. Mr. Dane was living in a Mills hotel in New York and his wife had a room in a boarding house so as to three pursuers of the fugitives.

"My wife is hypnotized," Proctor told the police. "That man wove a spell about her. It worked her."

"Dane is a scoundrel and a disgrace to the ministry. He should be unfrocked. He never called on me at my house, but he and the children often called me when I was in the city."

Mrs. Dane left her husband on Saturday. She took her children with her. Then she filed a suit for divorce, giving cruelty as the ground.

Pastor Denies Charges.

Dane has denied every charge made against him. He will appeal, it is said, to the Conference at Stamford. It is said that Mrs. Proctor, who was a **most influential church member,** will defend the pastor.

Mrs. Proctor was a Miss Hardyvil before her marriage. Thirteen years ago Proctor's first wife eloped with a clerk in his store. When Dane became pastor at the Woodbury Church he appointed Mrs. Proctor treasurer. They became very friendly and soon Dane was a caller.

Last Sunday morning Mr. Dane said from the pulpit:

"One man I have in mind, who had done it in his time, and who states upon oath he found that at the first opportunity these same persons took sword and tried to pierce his side. Not content with this, they passed it through a second wound and thrust it into his side, and at length passed it to a woman, who drove it into the gaping wound. At to-night's services I shall further explain this cruel situation."

The services packed in the evening but the Rev. Mr. Dane did not appear. He left town that afternoon, it is said, telling no one to his acquaintances.

"Much said about me is untrue. They say I drove my wife from the house on Thursday night and locked the door on her. It is untrue. I have many women friends in my congregation, but my wife, I fear, has been jealous. I have always loved my wife and been kind to the children and to her, although we were not united and never should have been married."

The AMERICAN is Boston's great home paper.

PUBLIC RALLY FOR TOTAL ABSTINENCE

Hibernian Total Abstinence Association No. 3, will hold a public rally to-night in Town Hall, Washington street, Brookline. Prohibitionist Lieutenant Governor Edmund Jennings of Rockland will be the principal speaker. Rev. Thomas J. Shahan, president of the Catholic Total Abstinence Union of the archdiocese of Boston; Rev. Mr. Hussey and a number of Catholic clergymen will also speak. President Peter F. Tumonay will preside.

There is a home for you in Sunshine Land, where ten acres of land will yield $5,000 a year clear profit. Read full page advertisement in next SUNDAY'S AMERICAN.

STAR SHAMES SINGERS WITH BIG FAMILIES

DETROIT, March 31.—"I think it is a shame that opera singers should have large families," exclaimed Miss Olive Fremstadt.

Miss Fremstad deplored that any prima donna should seek to be ashamed at once by motherhood and the love of art and so be blessed not only with a voice, but with several children.

Were Theodore Roosevelt President still Miss Fremstad could be convicted of lese majesty. For she insists that her art must absorb a great singer's mind, must occupy every moment of her time, so that a child of hers must suffer from loneliness and neglect.

"Prima donnas cannot give the attention to their work that their mind and care for children, too," said Miss Fremstad. "All the trouble in the world is because of this. If I had a child it would be a poor, lonely, ignored little creature. That would be unfair to the child.

"Actresses can combine have large families."

Miss Fremstad has some very positive views on capital punishment for women. She declared a whole day had been spoiled by reading of the execution of Mrs. Farmer at Auburn prison.

NEW YORK, March 31.—"Only contraltos have large families," declared Mme. Henk, is at once the mother of eight children and the source of vocal music as declared by Mme. Schumann-Heink, which is Schumann-Heink, who has a residence in New Jersey, took out her naturalization papers in Newark last December. She said she wished to be an American citizen because this is the finest country on earth in which to bring up children, and offers them most opportunities. But besides—they sing being citizens of the United States, Emperor William cannot draft them for his army.

BUFFET CAR IN FLAMES.

While the Montreal express, Boston-bound, was passing through Tyngsboro, one of the buffet cars took fire and was badly burned. The fire started in the kitchen and burned through the side and roof of the car. The train was stopped and the fire department called to quell the flames.

Are you a wage slave? Are you bound by the shackles of latter-day commercial life to a distasteful employment that does not give you a chance to live? Read the full page advertisement in next SUNDAY'S AMERICAN and see how, for 17c a day, you can become independent for life.

CHELSEA WILL SOON REGAIN ALL IT LOST

Two hundred members of the Chelsea Board of Trade heard what the Board of Control has done and is doing for the city which was swept by fire almost one year ago. "Chelsea and Its Future" being the topic for a smoke talk at Knights of Columbus Hall.

"In one year from this May we shall have overcome the full loss of the fire," declared Chairman William F. McClintock of the Board of Control which by Legislative enactment has been made the governing body of the city since the conflagration.

Thomas J. Grey, the new president of the Board of Trade, who presided at the smoke talk, urged the members to work hard for the organization and to bring in new members.

Chairman McClintock said that since the fire the value of the assessable buildings was two and a half times what it had been before the conflagration. He said that in five or six years the valuation in Chelsea would be $37,000,000, and the increase in valuation this year over last will be $3,000,000.

Mr. McClintock said that he now ate for the City Hall had been selected at Broadway and Washington avenue, declared that unless the people could agree over the site for the new postoffice there was little prospect of the government's building.

Alton L. Briggs of the Board of Control declared that the board was doing everything it honestly could to make Chelsea a finer and better city. George H. Denham and David J. Maloney also made hopeful addresses.

Nearly everybody in Boston reads the AMERICAN.

HEAR DEMURRER ON TRUST RECEIVER

PROVIDENCE, R. I., March 31.—Special Justice William C. Tanner in the United States District Court today heard the arguments on the demurrer of forty-five counts against the indictments of Received John R. Bodkin in his suit alleging conspiracy to defraud, filed against Thomas H. Taylor, the Boston banker and former president of the defunct New England Trust Company of this city. The case was taken under advisement.

Belching, sour stomach, heartburn and all dyspeptic troubles are quickly relieved by Dyspeplets. Try them. 10c.

SIX BULLETS FOR SUICIDE, STILL LIVES

William B. Stoehr, fifty years of age, of No. 10 Shawmut street, early to-day shot himself six times, five bullets entering his breast and one striking his right arm. He is at the City Hospital and is expected to die.

Stoehr, who is employed at the Whiting brush factory in Harrison avenue, has been suffering from a throat disease for some months and was despondent.

Frank Felton heard pistol shots and summoned Policeman Patrick W. Horan. They found Stoehr, a revolver in his hand, and his clothes on fire, lying on the steps of the rear of the Berkeley Building in Providence street. They jointly had to pervade a bucket of water to extinguish the flames.

In the man's pockets were cards which read:

In case of my death have Undertaker Jones take charge of my body.

You will find my will in my trunk and money in the Five Cents Savings Bank.

Mrs. James Thompson of No. 10 Shawmut street said:

Stoehr was a man of mystery. He lived here for the last five years, but we knew very little of him.

He did not have a caller while he lived with us and never received a letter. Whatever business he had he kept to himself.

He worked steadily. I don't know of any acquaintances he had. He would come in here every evening at 7 o'clock and go right to his room, where he would sit and read for a short time and then go to bed. Promptly at 6 o'clock in the morning he would leave for his work. About 8 o'clock we heard the shot himself was that he was unmarried.

VANDERBILT'S RACER RUNS UNPLACED

PARIS, March 31.—The hurdle race for the Prix Perdita at le Tremblay to-day, 4,000 francs, 1,800 meters, was won by Yeti picard's Loiris, Barat up. Godard's Vidivia, Milton Henry up, was second; Mallanz, Berthiaumeur up, was third. W. K. Vanderbilt's Rapidan was unplaced.

There is a home for you in Sunshine Land, where ten acres of land will yield $5,000 a year clear profit. Read full page advertisement in next SUNDAY'S AMERICAN.

LLOYD'S EYEGLASSES AND SPECTACLES

Kryptok Bifocal lenses unite "Far" and "Near" glasses in a single pair.

Very useful for those who work in high temperatures, and nothing but melting heat will disturb them.

ANDREW J. LLOYD CO.
315 Washington St., 310 Boylston St., 75 Summer St., Boston
1252 Massachusetts Ave., Cambridge

Anniversary Week
—OF—
Legal Stamps
Double Legal Stamps on all purchases every day this week
"Your Money Back If You Want It"
WOLF'S
"My Clothier"
Hanover and Portland Sts.

COURT TAKES UP NORDICA WILL FIGHT

A conference was held to-day before Judge George F. Lawton in the Middlesex County Probate Court in East Cambridge in regard to the contest of the will of Mrs. Lillian Norrica, who was Lillian Norrica is one of the contestants for the estate of over $100,000. Other contestants are Mrs. Imogene A. Castillo of Los Angeles, Mrs. Ione A. Walker of New York, and Mrs. Anna M. Baldwin of this city. All are nieces and were cut off by Mrs. Allen, their aunt, because "they had sufficient of this world's goods."

Attorney George Libby of Richardson & Libby appeared to-day to defend the will before Judge Enos T. Luce of Waltham appeared for Mrs. Anna Hernandez of Waltham, one of the legatees. Attorney Robert W. Light appeared for Benjamin Geyer of Marshfield, a half-brother of Mrs. Allen. Mr. Light agreed for delay. Mr. Libby opposed this. To keep the case in its place on the docket the attorneys agreed to appear in court to-morrow to further discuss the case. They will then suggest that the Judge appoint Alexander McGregor a special administrator to look after the estate pending a legal settlement of the dispute.

Neither Madame Nordica nor Mrs. Castillo of Los Angeles were present in court to-day.

PADDY BOYLE IS DEAD IN CAMBRIDGE

The funeral of Paddy Boyle was held this afternoon from his home in Cambridge. Interment was in the St. Paul Cemetery, Arlington. Boyle was one of the most popular men in boxing circles in the country and had been a well-known figure along the Charles River for about thirty-five years. For many seasons past he has been conducting a boat club at Cottage Farm. Floral pieces from many of the leading boat clubs were sent to the funeral.

20,000 BOYS JOIN HUNT FOR KIDNAPPER

NEW YORK, March 31.—Twenty thousand boys, all members of a social and athletic organization known as the Sons of Daniel Boone, have enlisted in the task of running down the kidnapper of one of their number, Harold Moon, a member of the First, Mich., Chapter of the organization. The boy disappeared February 27.

The aid of the Sons of Daniel Boone was invoked by Ralph Moon, a brother of the kidnapped boy, in a letter of appeal sent to every chapter of the organization in America.

CHELSEA FIRM IN FIGHT FOR MILLIONS

Charles W. Noyes, a Boston lawyer, is in Washington as the representative of the George H. Emery Company of Chelsea, in conjunction with the claim against the Nicaragua government amounting to millions which the Emery firm is pressing through our government. At the Chelsea office today it was said that the Emery Company obtained a concession of timber lands in Nicaragua of great value, and that the government had refused to allow it to take the property.

The AMERICAN is Boston's great home paper.

200 METHODISTS AT LOWELL CONFERENCE

LOWELL, March 31.—The 125th conference of the New England Methodists was opened this morning in St. Paul's M. E. Church, with more than 200 delegates in attendance. Bishop Joseph F. Berry administered communion. The bishop is presiding. Memorial resolutions in honor of the ministers who had died during last year were adopted.

At the afternoon session Rev. Frederick Woods of Malden celebrated the fiftieth anniversary of his membership in the conference by preaching the sermon.

What is the use of living and struggling in the crowded, congested cities under adverse conditions when you can own a home in the Land of Plenty for 17c a day? He sure to read full page advertisement in next SUNDAY'S AMERICAN.

TROOPS OFF TO FIGHT INDIANS

HENRIETTA, Okla., March 31.—The report that Crazy Snake had been captured or had surrendered was no confirmed here to-day. Colonel Hoffman telephoned from Pecan that the rumor was untrue. Similar statements came over the long-distance telephone from Checotah and Thomson.

Reports were received to-day of a new uprising of Seminole Indians in the vicinity of Wolf, fourteen miles west of the old line between the Salt and Little Rivers. The Seminole freemen are the latest braves to take to the war path. The whites are arming as rapidly as possible. Guards are on the watch night and day for an attack.

One hundred men of the First Regiment, Oklahoma National Guard, under the deputy sheriffs in command of Colonel Hoffman, are scouring the hills and river bottoms for miles in every direction. The cowboys expect battle before the rest of the band is rounded up. The situation is said to be serious.

WHY GRAND OPERA SINGERS LOSE THEIR GOLDEN VOICES—You can find out by reading next Sunday's BOSTON AMERICAN.

ENGLISH HIGH '06 TO HOLD REUNION

More than 100 members of the class of 1906, English High School, will attend the third annual reunion and dinner of the class at the United States Hotel, April 15. All of the Eastern colleges will be represented, and members of the class are coming from all parts of New England. Five prominent educators of Boston will be the speakers.

BIG LOVING CUP FOR RUBINOVITCH

Aarahan Rubinovitch, known among the peddlers of Boston as "Happy," was ordered a reception in the mailing room of the BOSTON AMERICAN and they presented with a loving cup. Mr. Rubinovitch is foreman of the "Canada" points where AMERICANS are dispatched to the newsboys in different parts of the city.

GROCER FINED $25.

Charged with selling renovated butter without its being properly labelled to Miss Alice M. Shaw of the State Dairy Bureau, Charles S. Oden, recently of No. 204 Perry street, Malden, was to-day fined $25.

WORTH KNOWING

Best Prescription Obtainable for Backache and Kidneys.

"Mix half ounce fluid extract Buchu; half ounce Murax compound; six ounces good pure gin; shake bottle well each time and take in doses of one to two teaspoonfuls after meals." Any druggist will mix or supply these ingredients. This mixture will quickly relieve backache, rheumatic pains, frequent and highly colored urination. These symptoms of kidney trouble must have prompt attention to avoid Bright's disease or diabetes. Standard Chemical Co., Chicago.

WOMAN BADLY HURT BY TAXI

A pathetic accident took place this afternoon in the West End when Mrs. Sarah W. Oldham, of No. 67 Hudson street, Somerville, was hit by a taxicab at the corner of Chardon and Hawkins streets, and probably fatally injured.

The aged woman was crossing the street when taxi. No. 2,168 shot along and bowled her over. The injured woman was carried into a store. At the Relief Hospital it was found that her left leg had been broken and two ribs fractured.

MRS. CATT MAKES BERLIN ADDRESS

BERLIN, March 31.—Mrs. Carrie Chapman Catt of New York, president of the International League of Women Suffragists, delivered her first address before a large number of German suffragists.

Nearly everybody in Boston reads the AMERICAN.

EASTER All Colors $2

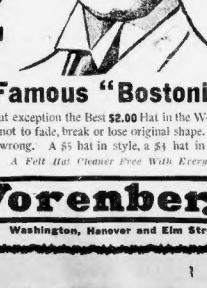

1909 All Styles $2

Our Famous "Bostonia" Hat

Without exception the Best $2.00 Hat in the World. Absolutely guaranteed not to fade, break or lose original shape. A new Hat if one goes wrong. A $3 hat in style, a $3 hat in quality, for $2

A Felt Hat Cleaner Free With Every Hat.

Vorenberg's
Washington, Hanover and Elm Streets

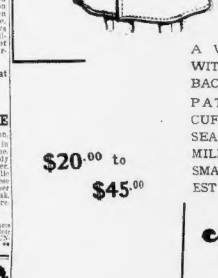

Young Men's Oversack for Spring

A VERY DASHY OVERSACK WITH AN UNUSUALLY FULL BACK, SOME WITH FANCY PATCH POCKETS, STRAP CUFFS, AND HEAVY WELTED SEAMS, SOME WITH THE NEW MILITARY COLLAR. VERY SMART FANCY FABRICS, LATEST OLIVE AND GRAY TONES.

$20.00 to $45.00

A. Shuman & Co. Boston Shuman Corner

L. STARR & CO.
ECONOMY NEWS
—OF THE—
NEW BARGAIN ANNEX
35-41 WINTER STREET
ENTRANCE THRO' MAIN STORE
ALTERATIONS NEARING COMPLETION

And our buyers are busy making phenomenal purchases of seasonable and dependable merchandise for this new bargain department. The prices we will quote will be music to the economical shoppers' ears.

Watch the Papers for Opening Announcement

In This New Bargain Annex Your Dollar Will Do the Work of Two

SHAKESPEARE AT WEDDING

LONDON, March 31.—A novel ceremony of marriage has just taken place at Croydon, near London. The bridegroom was Charles Cooper, long associated with the ethical religious movement. He objected to a marriage in a church.

The mother of the bride, who was Miss Gertrude Peters, considered that a civil ceremony before a registrar would be cold and soulless. So a compromise was arranged, the civil contract being followed by an ethical marriage at the bride's home.

The AMERICAN is Boston's great home paper.

The Harmony Of Home

Does Not Mingle With or Emanate From The Table of Dyspepsia.

In the home, meal time should awaken in all the inhabitants a peculiar harmony of joy which will make for the home the abiding place of interest and happiness.

If one member at the dinner table is out of sorts, his influence is felt and the harmony is lacking. Conversation and mirth are absent. Devouring thoughts assail the diners and silence prevails.

"At The Dyspeptics' Table Ominous Quiet and Gloom Crowds Out Mirth."

All physicians agree that mirth and joy at meal time does much toward digestion. Mirth tingles the whole nervous organism of man, the cells wherein are stored valuable digestive juices, empty their contents under the nerve stimulation and promote the highest degree of digestion.

If gloom and discomfort prevail at table the reverse action obtains and meals become necessities, not anticipated joys.

Stuart's Dyspepsia Tablets are little storehouses of digestion which mix with the stomach juices, digest food, retingle the mucous membrane and its nerve centers, give to the blood a great wealth of digestive fluids, promote digestion and stay by the stomach until all its duties are complete.

If dyspepsia sits at tables it makes the dining room a place of awe; these tablets should be taken after meals and dyspepsia of a consequence flees.

No need for diet or fasting. The dyspeptics who will use them religiously will find no sense of nausea in the sight of generous meals or in the odor of fresh cooking.

It matters not what the condition of the stomach Stuart's Dyspepsia Tablets only improve the juices and bring quiet to the whole digestive canal, of which the stomach is the centre.

Forty thousand physicians use these tablets in their practice and every druggist sells them. Price 50c. Send us your name and address and we will send you a trial package by mail free. Address F. A. Stuart Co., 150 Stuart Bldg., Marshall, Mich.

Double Legal Stamps All Day Every Day

How About That Easter Suit?

Easter is only two weeks off. Even the eleventh-hour buyers must begin to do some thinking pretty soon. Remember the alterations take time—don't forget we make whatever alterations are needed absolutely free of charge.

$16.50 Suits	$18.75 Suits	$25.00 Suits
Special Price	Special Price	Special Price
12.98	14.98	18.75
Two styles as shown above. One is plain serge, the other is of striped serge, in blue and black, trimmed with self-covered buttons and are lined with gray satin.	The two styles shown above. One is of herringbone serge, in blue, rose, light and black; the second made of fancy Panama with self-covered button trimmings.	As shown in the cut just above. The first is of fancy serge, in gray, blue green and gray, another is a sage green worsted and is very handsomely trimmed.

"Your Money Back If You Want It"

WOLF'S

"MY CLOTHIER"

Hanover and Portland Streets

Double Legal Stamp Anniversary Week

THE LION AND THE MOUSE

POUREN FREED, THANKS HEARST AND AMERICAN

NEW YORK, March 31.—Jan Janoff Pouren is not to be sent back to Russia for an official hanging or a worse fate for the part he took in the Lutsk revolution of 1906. Despite the protests of the Czar's high priced lawyers and all the influence of the government of Russia, Pouren was declared a free man yesterday by United States Commissioner Samuel Hitchcock.

The first thing Pouren did after trying to kiss the hand of the commissioner before whom he had been on trial was to thank William Randolph Hearst and the American for the sturdy battle that has been made in his defence.

"But for the American and my other friends, especially the Pouren defence committee, I would now be six feet under ground," he declared at the office of Simon O. Pollock, No. 320 Broadway, one of his attorneys. "I want to thank the American and every one who has contributed to my release.

"My, but it feels good to be free once more. I have been fourteen months and twenty-one days in the Tombs and I thought I was coming to a free country. Now, I can really believe that America is free."

The conviction which Pouren received from the law offices was nothing compared to that which awaited him on the Bowery Side. The Yiddish newspapers had extra editions out and all Grand street knew that the revolutionist for whom they had been fighting was free.

MME. MODJESKA IMPROVING

LOS ANGELES, Cal., March 31.—Mme. Modjeska is improving, according to a statement made by her physician. If her condition remains the same she will be removed to a hospital.

GREAT CAREER OF PADEREWSKI MAY BE OVER

NEW YORK, March 31.—The magician of the piano, Ignace Jan Paderewski, may never charm again in America, possibly never again anywhere. He will devote the principal part of his remaining to him to composition if his fears prove true.

The reason for take results, the famous pianist virtually admitted, was "piano player's cramp," the insidious, creeping malady that often follows years of brilliant and nerve-wearing execution on the keyboard, blighting the career of an artist before his time.

When Paderewski, who was accompanied by his wife, sailed on the Kaiser Wilhelm der Grosse, he held his left hand in the right as if it had been a winged bird that needed the most tender caring. He seemed apprehensive that his rheumatism might be permanent.

"I may never return to America," said the great Polish artist, somewhat sadly. "I still have pains—shooting pains—in my left arm and hand. I have them now."

He was asked if he apprehended his disability would be permanent.

"Well, we pianists do not know when this thing is to come to us," he said. "It may be that it has come to me. I have got to wait and see."

At any rate, I shall not probably play for the next two years, or possibly more. My time will be given up principally to composition. I shall write another opera—a short opera.

I have in Europe one or two engagements for concerts which were made for me. Whether I shall fill these engagements or not will depend upon my condition.

SHORTER HOURS BILL WINS IN COMMITTEE

A forty-four-hour bill for women and minors under eighteen years of age was given a favorable report to-day by the Legislative Committee on Labor. Senator Hirch of Milford and Representatives Jordan of Lynn and Butterick of Sterling dissented. The hours of women and minors under eighteen are limited to forty-eight a week. Under an act passed by the Legislature of 1908 the hours are reduced to forty-six, beginning January 1, 1910. The bill reported to-day amends that year's act by striking out "forty-six and inserting forty-four."

The AMERICAN is Boston's great home paper.

THERE IS YET TIME FOR WOMEN TO CAST VOTES

THE BOSTON AMERICAN'S WOMAN SUFFRAGE REFERENDUM.

[Women only may vote.]

I FAVOR GIVING WOMEN THE RIGHT TO VOTE

NAME .....

ADDRESS .....

I OPPOSE GIVING WOMEN THE RIGHT TO VOTE

NAME .....

ADDRESS .....

Cut out and send this ballot to the AMERICAN, No. 80 Summer street. Every woman should urge her women friends to vote.

CALL POLICE IN COLLEGE RIOT

NEW YORK, March 31.—A riot among 350 of the striking pupils at the Manhattan College conducted by the Christian Brothers to-day led to the calling out of the police reserves. Yelling defiance to their tutors, the boys raised a tumult on the campus and in the streets about the college.

The pupils went on strike last night because of the dismissal of John P. Nugent, a pupil from Troy, prominent as an athlete. The pupils have circulated a petition asking the reinstatement of Nugent, and declare that not one of them will attend a class until it is granted.

They spent the night on the campus, warming themselves about bonfires built with planks torn from the fence and defying their tutors.

The fight is directed against the president of the college, Brother Peter, who was formerly head of a preparatory school at Providence, R. I.

Back to the soil! Land is the source of all wealth. Provide yourself with your natural heritage. Read full page advertisement in next SUNDAY'S AMERICAN and see how, for a few cents a day, you can own a farm in a climate where the sun always shines—a farm that will yield you a clear profit of $2,000 a year or more.

LODGE SHOWS HAND TO-DAY

Although Candidates Langley and Sleeper are campaigning like beavers among members of the State Legislature, the real secret of majorities to-day in the State Treasurership contest is in Washington.

Senator Lodge is getting ready to show his hand in the contest. The wires are hot to-day flashing messages between Senator Lodge in Washington and his lieutenants in the Legislature is expected within twenty-four hours.

When the tip comes, Representative William F. Garceau and the other machine men on Beacon Hill will drop their noncommittal attitude and declare for either A. P. Langley of Springfield, Senator Elmer A. Stevens of Somerville or the "dark horse" whom Lodge is said to be preparing to spring in the race. Senator Crane's lieutenants in the Legislature are still Langley to a man.

WANDERE RNOT KIN OF W. L. DOUGLAS

BROCKTON, March 31.—George Douglas, a wanderer, who died at Canton, O., and who claimed to be a brother of Ex-Governor William L. Douglas of this city, was not related in any wa yto the latter, according to relatives and intimate friends of the latter. Ex-Governor Douglas never had a brother. Mr. Douglas is now at Miama, Fla.

SOCIAL NEWS OF INTEREST THROUGH CITY

Jamaica Plain Council, K. of C., will hold its fourteenth annual banquet at its new quarters, Parkman Hall, on April 14. James J. Nolan is chairman of the committee. Following the dedication of the building last night a class of twenty-five candidates was given the first degree. Grand Knight John Gordon presided, assisted by Deputy Grand Knight Thomas F. J. Curley. An entertainment followed the installing ceremonies.

Vermont maple syrup, with big doughnuts like mother used to make), pickles and all the Green Mountain trimmings will be in evidence at the annual "ingoring off" of the Vermont Association of Boston in Paul Revere Hall, Mechanics building, tomorrow night. There will be music and dancing, with the old-time favorites, "money musk" and Virginia reel, included in the order of dances. Charles H. Bradley is chairman of the committee.

There was a large and appreciative audience at the first concert given by the Women's Municipal League in the hall of the Franklin Union. The Lekeu Quartet provided the music, assisted by George Copeland, pianist. Mr. Cabot played two movements of a sonata for piano and cello by Rubenstein with Mr. Copeland, the other number being the opus 81 of Dvorak. The other players were Frederick Mahn, first violin; Alfred Gietzen, viola, and Frank Curtier, second violin.

Joseph Webb Lodge, A. F. and A. M., observed "Williams Night" at the Revere House, the principal guests and speakers being Grand Master Hans J. Flanders and Grand Secretary Thomas W. Davis. Worshipful Master Oscar Storer was master of ceremonies, and the entertainment consisted of a stereopticon lecture on a "Trip Through Greece," by Right Worshipful Harvey N. Shepard, and a talk, illustrated by motion pictures, on hunting and fishing, by Dr. Heber Bishop. There was singing by the lodge quartet, and Dr. G. H. Clark sang several solos. About 180 members were present.

Business Notice.

CASTORIA

For Infants and Children.

The Kind You Have Always Bought

Bears the Signature of Chas. H. Fletcher

ADOPT HISGEN BILL TO CURB STANDARD OIL

Despite the efforts of the Oil Trust, aided by Representatives Elias R. Bishop of Newton, Charles L. Underhill of Somerville and William E. Norman of Lynn, to kill it, the Hisgen "anti-discrimination" bill has been adopted by the Massachusetts House of Representatives.

By a vote of 122 to 51 the House has overturned the adverse report of the Joint Judiciary Committee, and substituted the Hisgen bill.

The bill, if passed, will prevent the Standard Oil Company from boosting the price of its commodity in Boston and other places where it enjoys a monopoly in order to cut prices in Springfield and other cities where Thomas L. Hisgen, the father of the bill, and other competitors of the Standard are in business.

Representatives Patrick J. Duane of Waltham, Ernest E. Hobson of Palmer, Thomas F. Riley of Malden, Norman H. White of Brookline and James H. Mellen of Worcester favored the bill in the House debate. They said the bill will protect Boston from having to pay the freight for the Standard Oil Company's battle against Mr. Hisgen and other competitors.

The men who opposed the bill were a bit off on team work. Representative Bishop said the bill was aimed at the Standard Oil Company and therefore shouldn't be passed. Underhill is the man who characterized Mr. Hisgen as "a little man who came to the Legislature crying for aid." Underhill evidently forgot the drubbing he got last year as a result of his speech, for he again accused Mr. Hisgen of being "a small man."

When the votes were counted Mr. Hisgen, the "small man," had 132. John D. Rockefeller, the "big man," had 51.

The bill must pass two more readings in the House. It then goes to the Senate. Twice in previous sessions the upper branch has killed it. The Oil Trust lobby begins work in the Senate to-day.

FOR SUNDAY SALOONS, MINISTER ATTACKED

NEW YORK, March 31.—If the Rev. James M. Farr, pastor of Christ Presbyterian Church and chairman of the temperance committee of the New York Presbytery, is to be censured for advocating the opening of saloons from 1 to 11 p. m. Sunday, the Presbyterian ministers say they are capable of doing their own censuring.

Another denomination, said to be the Baptists, sent to the Presbyterian pastors resolutions attacking Mr. Farr and calling upon the Presbytery to disavow the attitude of its temperance committee chairman. The committee, it was said, not received by the Presbyterians. What will happen to Mr. Farr has not been determined. The resolutions characterized Mr. Farr's attitude as an offence against Christianity and temperance.

CUTICURA CURED HIS SORE EYES

When 63 Years Old Eye-Balls and Lids Became Terribly Inflamed—Was Unable to Go About—Home Remedies and Professional Treatment were Equally Unsuccessful.

TOOK FRIEND'S ADVICE: HAS NO MORE TROUBLE

"About two years ago my eyes got in such a condition that I was unable to go about. They were terribly inflamed, both the balls and lids. I tried home remedies without relief, then I decided to go to our family physician, but he didn't help them. Then I tried two more of our most prominent physicians, but my eyes grew continually worse. At this time a friend of mine advised me to try Cuticura Ointment, and after using it about one week my eyes were considerably improved and in two weeks they were almost well. They have never given me any trouble since. I was then sixty-three years old and am now sixty-five. I shall never fail to speak a word in favor of the Cuticura Remedies when I have an opportunity, and I trust that this letter may be the means of others being cured as I have been. G. B. Halsey, Mouth of Wilson, Grayson Co., Va., Apr. 4, 1908."

SKINS ON FIRE

With Torturing, Disfiguring Eczemas, Rashes

And other itching, burning, bleeding, scaly and crusted skin and scalp humors are instantly relieved, and speedily cured, in the majority of cases, by a warm bath with Cuticura Soap, to cleanse the skin, gentle anointings with Cuticura Ointment, purest and sweetest of emollients, to soothe and heal the skin, and mild doses of Cuticura Resolvent (liquid or pills), to purify the blood. Guaranteed absolutely pure and may be used from the hour of birth.

Cuticura Soap (25c.), Ointment (50c.), Resolvent (Pills, 50c., Chocolate Coated Pills (25c.), are sold throughout the world. Depots: London, 27, Charterhouse Sq.; Paris, 5, Rue de la Paix; Australia, R. Towns & Co., Sydney; South Africa, Lennon, Ltd., Cape Town, Natal, etc.; Potter Drug & Chem. Corp., Sole Props., 137 Columbus Ave., Boston.

Mailed Free, Cuticura Book on Skin Diseases.

Fifth Anniversary

Double Legal Stamps

All Day This Week Every Day

GILCHRIST CO., Washington and Winter Sts.

WM. H. BRINE CO., 25 Tremont St.

Boston Dept. Store, 615 Washington St.

Walcott & Co., Central Sq., East Boston.

The Boston Store, 8 High St., Medford.

J. H. Corcoran & Co., 587 Mass. Ave., Cambridge.

John A. Walker, 137 Washington St., Brookline.

A. A. Boothby, 451 Main St., Wakefield.

H. B. Winn, 2 and 19 Pleasant St., Winchester.

HOUGHTON & DUTTON CO., Tremont and Beacon Sts.

W. & A. BACON, 2175-2193 Washington St.

Geo. E. Homer, 45 Winter St., Boston.

W. E. Merrill, 669-675 Mass. Ave., Cambridge.

E. J. Drummond, 310 Washington St., Brighton.

Wm. Davis & Co., 433 Main St., Woburn.

H. H. Chandler, 53 Main St., Charlestown.

E. W. Clark & Co., 672 Centre St., Jamaica Plain.

BUTLER'S, 90 Tremont St.

MacDonnell's, Tremont Temple Store, 86 Tremont St.

F. N. Joslin & Co., Malden Sq.

P. P. Adams, 133 Moody St., Waltham.

Remick Bros., 504 Main St., Charlestown.

O. H. Carter, Washington St., Norwood.

C. M. Munroe, 423 Main St., Woburn.

M. P. Mahoney, 360 Watertown St., Newton.

WOLF'S (My Clothier), Hanover and Portland Sts.

MURPHY BROS. CO., South Boston's Leading Store.

J. W. Philbrick & Co., Everett Sq.

R. W. Karnan, Cleary Sq., Hyde Park.

D. S. Hamilton, 262 Great Plain Ave., Needham.

Sidney A. Hill, Central Sq., Stoneham.

Roslindale Dept. Store, 39 Poplar St., Roslindale.

M. E. Hosmer, 1405 Washington St., W. Newton.

Any Quantity Cash 20c 100

Full Books Redeemable For $2.50 in Merchandise or $2.00 in Cash

Any Quantity Cash 20c 100

DOUBLE STAMPS

Brine's

EVERY MORNING

Gas on the stomach and sour risings in the throat are corrected by *Dr. Williams' Pink Pills.*

Your druggist sells them.

MILLIONS FOR IRISH LAND BILL

LONDON, March 31.—Chief Secretary for Ireland Birrell has reintroduced the Irish Land Bill in the House of Commons. The bill is in exactly the same form as when it was crowded out at the end of last session.

In the course of his remarks the Chief Secretary said again that it would require at least an expenditure of $615,000,000 to satisfy the land hunger of the Irish, and of this total Parliament had still to provide $775,000,000.

ELFIE FAY COMING TO BOSTON TO WED

NEW YORK, March 31.—The marrying troubles of Ensign Leslie Barrett Anderson and Elfie Fay, the actress, are not wholly straightened out after all. Ensign Anderson said today at Miss Fay's home, No. 529 West One Hundred and Eleventh street, that he wasn't particularly fond of New York's marriage laws anyway, and, that he and Miss Fay had decided to be married in Boston.

No date has been definitely set, but it will be some time next week," he said, "I am going back to my ship and will try to have my furlough extended."

POLICE HUNT MAN WHO ATTACKED GIRL

WORCESTER, March 31.—While returning from a birthday surprise party, Miss Freda Anderson of Hice street, Greendale, was attacked by a man, who dealt her a blow on the head with a heavy weapon, rendering her unconscious. He was frightened off by Frank Brigham, another attendant at the party, who was coming along a short distance behind Miss Anderson. Special officers were detailed to catch the assailant.

What is the use of living and struggling in the crowded, congested cities under adverse conditions when you can own a home in the Land of Heart's Desire for 15c a day? Be sure to read full page advertisement in next SUNDAY'S AMERICAN. ** For 17c a day! You can live in peace and plenty on the Isle of Eternal Youth. Read full page advertisement next SUNDAY'S AMERICAN. **

NEW BEDFORD WHALERS LOST

NEW BEDFORD, March 31.—The loss of a boat's crew, presumably numbering six men, was reported in a cablegram received by the agents of the whaling brig Sullivan of New London, Ct., which is now at the Island of St. Helena.

The Sullivan sailed from here last June under command of Captain Hagerty for a sealing cruise in the South Atlantic ocean.

The message, which is the first received from the vessel since she sailed, merely reported that the Sullivan had put into St. Helena with 1,700 barrels of oil and had lost boat's crew. No further details were given and no mention made of any whalebone.

Launch as whaling boats' crews are usually composed of six men, it is believed that a part of the Sullivan's crew were lost in attempting to fasten to a whale.

CHARTERED TO CARRY SNEEZES TO QUAKERS

PROVIDENCE, R. I., March 31.—With one of the most unusual charters in local coastwise history, the three-masted schooner Donna T. Briggs sailed for Philadelphia. The schooner for the next six months will carry snuff between Norfolk and Philadelphia, the charter calling for 200 tons each trip.

Tobacconists estimated that each pound of snuff good for 216 sneezes, and that on every trip the Briggs will have between her decks more than 1,000,000,000 sneezes.

CLAMS BOY CUT HIM WITH KNIFE

Dominic Bale, 17, of No. 169 Merrimac street, lit by the police as the result of charges y Stepano Berpante, of No. 25 Pitts sts, that Bale attacked him with a shoe ife. Berpante has four cuts on his handcreast and back.

SENATE PASSES LIABILITY ACT

The Massachusetts Senate has given organized labor something it asked for in the shape of an employers' liability act. The measure must go now to the House. Passage there seems certain.

Theolli is simple. It reads as follows:

Section 1.—If a defect in the ways, works or machinery of a person, partnership or corporation has been reported to the person whose duty it is to remedy said defect, or cause it to be remedied, or to report its existence, and such defect is not remedied within a reasonable time, and by reason of said defect an employe is injured, such employe shall not be held to have assumed the risk of such injury.

Section 2.—This act shall take effect on the first day of January, in the year nineteen hundred and ten.

OPERA STARS AT SUNDAY CONCERT

A grand Sunday Companini concert, to the progra of which many of Oscar Hammerstein's grand opera stars will contribute, is announced for Sunday night at the Boston Tzire, beginning at 8 o'clock, at popular pos. The entire Manhattan Opera Compe Orchestra and chorus will take part, and the following distinguished artists will be heard in their choicest selections: Nc Labia, Mlle. Gerville-Reache, Mme. Agoselli, Mlle. Zeppilli and Mr. Constantin Nuranne and Vieuille.

Tolisonists estimated that each pound of snuff good for 216 sneezes, and that on every trip the Briggs will have between her decs more than 1,000,000,000 sneezes.

BAR COLORED STUDENTS.

LANSING, Mich., March 31.—Two colored students who were dismissed from Grand Rapid Veterinary College following the object of white students to their presence were denied a writ of mandamus late Supreme Court to compel the college to let them pursue their studies.

Back to the w Land is the source of all real wealth. Provide yself with your natural heritage. Read full e advertisement in next SUNDAY'S AMERICA and see how, for a few cents a day, you can return to a climate where the sun always shines—aim that will yield you a yearly profit of $5,000 a ye more. **

POLICE HUNT STOLEN TAXI

The police of Boston and New England cities are searching today for taxicab No. 5,124, the property of the Boston Taxicab Company, which was stolen from in front of the Park square garage at 8 o'clock last night.

The only clew they have is the story of a chauffeur of the company who says that while returning last night he saw a taxicab of the company running up Columbus avenue.

Two young men, whom he since identify, were on the front seat and from the motion they made it an evident that they were unfamiliar wh its management.

The car, a new one, is valued at $3,000. It was in charge of Fred Hixon. He returned to the office just after a trip, and left the car outside the door while he went into the cashier's cage to make a return.

21,000 "SCOUTS" IN SEARCH FOR LAD

NEW YORK, March 31.—Twenty-one thousand scouts of the sons of Daniel Boone have been asked today by Harold Moon, ten years old, a other if a boys' organization with headquarters in this city. Rewards aggregating $1.8 await the finding of the lad, who disparred from his home in Flint, Mich., on February 27, and who, it is believed, has been kidnaped. There are many branches of the "scouts," each being designated a "Troo." Moon belonged to Fort Wills Taft.

INSURANCE MEN CLEARED.

NEW YORK, March 31.—The remaining indictments against ames R. Scrughan and Charles Sturrup so today dismissed. Both men, who were formerly at the head of the New York Life International policy-holders' comme, were recently cleared after a trieir conspiracy.

WILLIAM HOARD TAFT—Character study by Ired Henry Lewis in next Sunday's BOSTON AMERICAN. It shows h kind of man the new President is

70 ARRESTS IN RUSSIAN PLOT

ST. PETERSBURG, March 31.—Secret police today arrested seven men in the exposure of one of the best id and most alarming revolutionary plots brought to the attention of the governmen for a long time.

The revolutionists made their headquarters in a house in the centre of St Petersburg, although the police will as reveal its exact location.

A quantity of firearms was seed, together with much money and a gat deal of literature. It is declared thatthe leaders of the plot were planning a sudden blow which would have fatle shortly. More arrests will be made soo

HARRIMAN-HILL IND 10 YEARS OF WAR

SAN FRANCISCO, March 31.-The terms of the treaty of peace between H. Harriman and James J. Hill, by wh the ten years' war between the two f control of the railroads of the Pacific Nthwest was consummated, are as follows: Th each contracts not to take greatsh branch line business from the other; th a dividing line will mark the territoryelonging to each; Hill not to disturb Harriman's position by building into Califonia; Harriman to continue building from Ashland to Tacoma; no branch lines to be lilt into each other's domain.

CAN'T LEAVE NAVY YARD WITHOUT PASS

At the Charlestown Navhrd tomorrow visitors are to be given tets which they will be required to surrem when leaving. Issued for exit, only—thisy—U. S. Navy Yard," is the statement on each ticket. The new system will prevent gloves slipping out of the yard during wing hours.

BEAUTY QUESIONS ANSWERED—Read next Sunday's BOSTON AMERICAN as learn from Mme. Cavalieri how be beautiful.

PRIEST SCORES DRINK EVILS

Rev. Father Michael A. O'Kane attacked the treating habit at the thirdervice of the Young Men's Catholic Association retreat being conducted at the Church of the Immaculate Conceptio.

Speaking of the evils caused by rinking and the "treating habit," he said: "That's my hobby, anti-treating." He also told of the great spread of temperance in Ireland, and urged his congregatin to give the question careful thought. There were 2,000 young men in the upper tured and the lower chapel was also crowed.

Father M. J. Lenihan assisted Father O'Kane, and the services in St. Valentine's chapel were conducted by Father Francis I. Powers, who spoke for nearly an hour.

At the Cathedral the mission e nonCatholics was largely attended, Rv. E. L. Fitzgerald of the Catholic University at Washington preached the sermn, his theme being "Forgiveness of Sin. He said in part:

There is a widespread errorhich would make confession alone threams whereby Catholics obtain pans of their transgressions. The wholehurch teaches that the sacrant of penance is the means instituted by Christ for the remission of s, and that confession is only a parof that sacrament.

The most important part of that sacrament is contrition, or artful sorrow for sin. Without it cession is of no avail.

By contrition Catholics understand all that is meant by repentie. But the Catholic doctrine teachenat an exterior manifestation of hefelt repentance is also necessary.

Christ gave to his minies the power to remit sin when hdressed to them the words: "Receive ye the Holy Ghost; whose sins yousilt forgive, they are forgiven thond; whose sins you shall retain, theare retained." (St. John, xx., 23).

FEARED BOMB IN OSCAR'S HAT

Oscar Hammerstein, manager of the Manhattan Opera Company, was refused permission to view the interior of the new opera house by a conscientious watchman, who feared he might have a bomb concealed under his tall hat.

"I wished to go in," said Mr. Hammerstein, "but the man would not let me. He could not have liked my looks. So I just stood around on the street and admired the outside. I thought it looked rather impressive—what I could see of it."

The watchman admitted that there might have been a tall-hatted man seeking entrance.

"But I don't remember him," he said. "I've been keeping 'em out right along. The tall hats don't make no impression on me. If a guy with a topper came around here he didn't get in, that's all."

CLOSING EXERCISES AT PEOPLE'S INSTITUTE

Closing exercises of all the classes conducted by the People's Institute, Roxbury will be held tonight in People's Hall, No. 1,171 Tremont street. The speakers will include Walter B. Russell, director Franklin Institute; Hon. Robert Treat Paine, Howard Whitmore and others. The Apollo Male quartet will render selections.

Mix for Rheumatism

The following is a never failing receipe for rheumatism. To one pint of good whiskey add one ounce syrup sarsaparilla and one ounce Tr compound. Toris compound is a pr uct of the laboratories of the Co Pharmaceutical Co., Chicago, but it well as the other ingredients, can had from any good druggist. Take teaspoonful doses before each m and before retiring.

The Season's Newest Veilings

Russian Nets, 18 in. wide, large or small block. Regularly 75c a yard. Now **49c**

Rsian Nets, 18 in. wide, large or small block. Regularly 50c a yard. Now **29c**

JORDAN MARSH CO

Remmber: Buying goods here is a safe investment, guaranteedby the reputation of thisgreat mercantile institution—the bremost retail house in New England.

Men's and Women's Handkerchiefs

Men's Pure Linen Hemstitched Handkerchiefs. Regularly 17c each. Now... **12½c**

Women's Pure Linen Hemstitched Handkerchiefs. Regularly 17c each. Now... **12½c**

Special Pre-Easter Sale of New Goods

In order to encourage early buying and make this Easter season the greatest in our history, we have taken from our regular stocks the following lots of NEW, DESIRABLE SPRING MERCHANDISE and marked them at practically cost prices, thus creating

Values Unprecedented at This Season of the Year

New Tailor-Made Suits
Semi-fitted 36-in. coat; inverted box plaited front skirt with gored sides. In broadcloth, French serge and wide wale chevrons.
A regular 30.00 value. In this sale for..... **20.00**

Misses' New 3-pc. Suits
Of fine serge; coats have peau de cygne linings and satin collars; gored skirts; in black, colors and checks. Sizes, 14 to 18 years.
A regular 22.50 value. In this sale for..... **12.50**

New Lingerie Waists
Made of fine batiste in allover tucked effects; three different styles; trimmings of net, German Val. and dainty embroidery.
A regular 2.95 value. In this sale for..... **1.49**

New Silk Gloves
16-button length silk gloves from a leading manufacturer, double tipped fingers; shown in tan, black and white; 2 clasps at wrist.
A regular 95c value. In this sale for..... **50c**

New Persian Elastic Belts
Colors to match gowns interwoven with gold and rich Persian colorings; finished with gold, oxidized and gun metal buckles.
A Regular 1.00 value. In this sale for..... **69c**

New Gun Metal Oxfords
Women's gun metal calf 4-eyelet oxfords, with military heels. Goodyear welted soles and narrow toes; ribbon laces with covered tags.
A regular 3.50 value. In this sale for..... **2.50**

New Tailor-Made Suits
Of serge, wide wale chevron or broadcloth. 38-in. coat, lined with satin or peau de cygne. Gored skirt with or without bodice.
A regular 40.00 value. In this sale for..... **27.50**

Misses' New Suits
Kehoe model in wide wale materials and mannish suitings; long silk revers and bone buttons on coat; tailored gored skirt. 14 to 18 years.
A regular 35.00 value. In this sale for..... **19.50**

New Lingerie Waists
Entire front and yoke of filet lace and Anglaise embroidery; sleeves trimmed to match bodice; finished with ruffling of lace.
A regular 5.00 value. In this sale for..... **3.50**

New Glace Gloves
12-button length imported French glace mousquetaire gloves; shown in white only; Brossair embroidery on backs; 2 pearl buttons at wrist.
A regular 1.50 value. In this sale for..... **98c**

New Directoire Girdles
Of heavy lustre satin in five deep folds; bow of five double loops and long double ends, with heavy tassels; in navy, brown and black.
A regular 1.50 value. In this sale for..... **1.00**

New Patent Oxfords
Women's patent colt 4-eyelet oxfords with military heels and narrow toes; wide ribbon laces; Goodyear welted soles.
A regular 3.50 value. In this sale for..... **2.50**

New Foulard Dresses
Made of Cheney foulard; deep yoke of lace, bodice prettily shirred in front; full gathered sleeve; skirt draped with a panel back.
A regular 25.00 value. In this sale for..... **15.00**

Girls' New Dresses
Fine lawn white dresses, square neck, two rows of embroidery over shoulders with cuffs of same, 3 rows of insertion in skirt.
A regular 2.95 value. In this sale for..... **2.00**

New Silk Waists
Made of messaline silk; neatly tailored; button front with trimmings of fine tucks and plaits; finished with buttons. A smart model.
A regular 6.00 value. In this sale for..... **3.75**

New Silk Petticoats
Made of best quality silk taffeta; deep flare tucked ruffle; both silk and cotton dust ruffle; in a large variety of colors and black.
A regular 5.00 value. In this sale for..... **3.25**

New Cotton Hosiery
Women's fine quality cotton hose in black; medium weight for spring wear; double sole, heel and toe; absolutely fast black.
A regular 35c value. In this sale for..... **23c**

Infants' New Shoes
High-grade vici kid button boots, with patent tips, turn soles and spring heels; all sizes, 4 to 8, C, D and E widths.
A regular 1.50 value. In this sale for..... **1.15**

New Broadcloth Dresses
Handsome bodice of tucked chiffon with round yoke and cuffs of gold or silver lace; finished with soutache ornaments; demi-train skirt.
A regular 45.00 value. In this sale for..... **29.50**

Girls' New Dresses
Of chambray, percale and madras; high neck or guimpe styles; trimmed with embroidery, straps of linen and buttons.
A regular $3.95 value. In this sale for..... **2.50**

New Silk Waists
Of messaline in all the new shades, entire front of tucking, sleeves and back tucked to match; fancy standing collar.
A regular 5.00 value. In this sale for..... **3.75**

New Silk Petticoats
Made of extra fine taffeta with full sectional flounce of accordion plaiting and tucks; full and generous; with deep all silk under ruffle.
Reproduction of a 12.50 model for..... **4.75**

New Gauze Hosiery
Women's black hose made of fine lisle thread in gauze effect; double sole, heel and toe. An excellent wearing quality.
A regular 50c value. In this sale for..... **35c**

Infants' New Shoes
New lace boots of fine vici kid, have spring heels and turn soles, patent tips, sizes 4 to 8; C, D and E widths.
A regular 1.50 value. In this sale for..... **1.15**

New Worsted Coats
Full Length Cravenetted Worsted Coats, in gray and brown mixtures; semi-fitted style, for motoring, traveling or rainy weather.
A regular 15.00 value. In this sale for..... **8.00**

Infants' New Caps
Made of China silk in French style; fine tucks with 2 rows of hand feather stitchings; silk ruche to face silk ties.
A regular 1.00 value. In this sale for..... **75c**

New Panama Skirts
New gored model of famous Pacific panama cloth; trimmed with large self colored buttons or with smaller satin covered buttons.
A regular 6.75 value. In this sale for..... **3.75**

The New "Avon" Corset
Introducing an entirely new model, latest lines for the average figure. Medium front, low bust, long back and hips; of fine coutil.
A regular 2.50 value. In this sale for..... **1.50**

New Dutch Collars
Women's Dutch collars made of fine linen with real Cluny lace edge and raised coin spots. Very new and stylish.
A regular 75c value. In this sale for..... **49c**

New Spring Ribbons
Fine quality taffeta ribbons, in the 6½-inch width. Splendid assortment of colors, including all the season's favorites.
A regular 39c value. In this sale, a yard..... **21c**

New Serge Coats
Half-lined with chiffon taffeta; semi-fitted; button through with fancy enamel buttons; collar and cuffs of satin inlaid with contrasting shade.
A regular 22.50 value. In this sale for..... **15.00**

Infants' New Coats
Long and short, white, made of fine cashmere; wide and narrow silk braid trimmed in fancy design; silk braid on collar and cuffs.
A regular 5.00 value. In this sale for..... **3.75**

New Voile Skirts
New gored model in heavy crisp voile; trimmed with taffeta strapping in a new design; made on an excellent quality taffeta drop.
A regular 10.50 value. In this sale for..... **7.25**

New "P. N." Corset
An entirely new model in silk figured batiste on the Directoire lines, giving the long hipless effect. White, pink and light blue.
A regular 6.00 value. In this sale for..... **2.00**

New Lace Yokes
Round, square and pointed yokes in imitation Irish lace and imitation Venise lace. A variety of attractive designs.
A regular 98c value. In this sale for..... **49c**

New Spring Ribbons
Very handsome satin stripe ribbons, 8 inches wide, in a splendid variety of the choicest color combinations.
A regular 69c value. In this sale, a yard..... **49c**

Send in Your World Race Nominations, Boys and Girls!

GREAT TREAT PREPARED FOR THOSE WHO QUALIFY!

RUSH IS ON; GET IN NOW; RIGHT TIME

Continued from First Page.

sending in both their application blanks and fifteen nomination blanks, properly signed.

Get busy, now, boys and girls! Qualify! Send in your nominations, so that you will be eligible as a guest of the BOSTON AMERICAN at this, the first one of the great treats prepared for you.

Want Boston to Win.

Interest in the race is on the increase, and a visit to the Around-the-World Department of the BOSTON AMERICAN would prove of tremendous educational value to the students of the different phases of child life. A remarkable feature cropping out and noticed among the hundreds of schoolboys and schoolgirls, who daily call at the Around-the-World Department, is the civic pride displayed by the children.

There is a tremendous confidence that no matter who the boys from Boston may be to go in the globe-encircling race, they will bring the championship to Boston. The boys are deeply interested in the progress of the enterprise now being conducted in New York, Chicago, San Francisco and Los Angeles, from which four cities teams of four boys each will be sent in competition with Boston around the circle to beat the record of sixty and one-half days now held by Charles C. Fitzmorris of Chicago.

The desire that Boston shall win seems to be even a more dominant point with a large number of applicants rather than individual victory, though the boys eligible for this race, one and all, express the sincerest personal desire to see the wondrous sights that will be offered the fortunate winners.

Girls Deeply Interested.

The schoolgirls of Metropolitan Boston are not behind the schoolboys in manifesting their deep interest in the tours to Europe and twenty-five other prizes offered them free of all expense by the BOSTON AMERICAN.

It falls to the lot of comparatively few girls to make a trip such as the BOSTON AMERICAN intends to give the lucky winners in this grand offer. The trip around the European capitols will be a leisurely one intended to afford each of the winners ample opportunity to view all the sights and study the wonders.

The triangular trips for both schoolboys and schoolgirls who are lucky enough to win one of the major prizes, are well worth trying for. New York, Washington, Niagara Falls and return to Boston, all in the finest Pullman cars that the railroads afford, attended by competent guides, and the program throughout

Never Out of Boston.

The various trips offered are, indeed, veritable treats. Of the thousands of letters which pour into the BOSTON AMERICAN office from applicants and nominees, a vast majority of the writers declare that they have never been out of Boston and its suburbs. To these, the trips, such as are planned, will prove a revelation and cannot help but be of tremendous educational value and aid in their development.

None Too Poor.

Any schoolboy or schoolgirl of fourteen years of age or over, can win. None is too poor. The chance is such as comes to few in a lifetime, particularly when the trips are to be made without a cent of expenditure while en route in any manner, shape or form.

These trips and race will be vacation tours practically, and will afford an exceptionally fine opportunity to spend the time away from school, both pleasantly and profitably.

Numerous of the letters received declare that the applicants have been discouraged in their efforts to win up their friends and relatives. But why should they be discouraged? Not one of the steps developed so far have demanded anything but what the poorest of the applicants could do just as well as his or her more wealthy opponents. First, the application was requested and then nominations by fifteen different adults, men or women, and the other steps which are to follow will not be any harder than the preceding.

Equal Chance for All.

Every boy and girl has an equal chance for the prizes. But hurry along your nominations. The applications received so far, far outnumber the complete nominations received at the office of the AMERICAN. There is absolutely no reason for

Bronchitis
promptly relieved
AND CURED BY
HYOMEI
(PRONOUNCED HIGH-O-ME)

When you have chest pains and your bronchial tubes are stuffed up and sore, get Hyomei and relief will come at once. It gives remarkable and quick relief in consumption, and is guaranteed to cure bronchitis, catarrh, asthma, croup, colds and coughs, or money back. Complete outfit, including inhaler, $1.00, extra bottles 50 cents, at Jaynes Drug Co. Hyomei is sold in every town in America.

Read the "Want Ads" next to last page.

Twelve Nominees for World Race and Other Trips and Scenes En Route

MADELINE HALPERN 13 MT AUBURN ST CAMBRIDGE
REGINA ANDERSON 37 WORDSWORTH ST EAST BOSTON
GRACE MARION 59 HANCOCK ST DORCHESTER
SAMUEL ARMSTRONG 105 W CEDAR ST BOSTON
PERCY WILSON 3 ROLFE SQUARE BOSTON
LOUIS ROSENBERG 68 BISHOP ST EVERETT
HENRY COUGHLIN 7 UNION ST FRAMINGHAM
ROBT. NUGENT 16 KNAPP ST SOMERVILLE
H. J. WHITMAN 16 HANCOCK ST BOSTON
FLORENCE C. PURVIS 7 PINCKNEY ST BOSTON
OTTOLIE M. HARVEY 364 WASHINGTON AVE CHELSEA
EDNA CREIGHTON 37 OXFORD ST SOMERVILLE

ss, except, possibly, a desire on the part of some to hold back and see what others is doing.

The only way to qualify for the great moving picture travelogue, now being arranged is to have your nominations listed, for busy.

Letters have been received by the BOSTON AMERICAN from a number of teachers and others interested in educational work, declaring that up to date the Race around the World and Tours through Europe enterprise as announced, has had a tremendously good effect upon the schoolboys and schoolgirls of Metropolitan Boston. Both boys and girls are devoting themselves to diligent study of geography, history and foreign nations, through which the various tours will go. This cannot help but prove of great benefit all around.

Write Names Plainly.

A number of letters have been received by the BOSTON AMERICAN with one cent stamps attached. Special attention of the applicants and nominees for the various tours offered, is called to the fact that two one cent stamps are needed in every case where the letter is sealed. Do not hesitate to write to the Around-the-World Editor at any time on any point which is not clear to you or when you fail to understand any of the steps developed.

In addressing the Around-the-World Editor, applicants and nominees must write their names and addresses as plainly as possible. The addresses should be written at the bottom of the letter and in forwarding photographs great care must be taken to write the name and address plainly on the back of the photograph. This must be adhered to in every case to avoid mistakes, because of the enormous number of photographs which are reaching the BOSTON AMERICAN office.

120 MORE BOYS AND GIRLS ARE NOMINATED FOR RACE AND TRIPS

One hundred and twenty more boys and girls were today added to the list of nominations for the BOSTON AMERICAN'S race Around the World and other trips. Now is the time to get busy, boys and girls. Get your names in next. Here are the latest entrants:

A.

AMEE, NORMA L., 106 Trenton street, Revere.
ANDERSON, FRANCES, Worcester street, Wellesley Hills.

B.

BAKER, CLARENCE J., 71 Clifton street, Roxbury.
BERNSTEIN, SOPHIA S., 10 Lincoln street, Boston.
BERRY, EMILY, 50 Selom street, Woburn.
BOYLE, JAMES, JR., 322 Saratoga street, East Boston.
BROWN, MINNIE, 598 Cambridge street, Boston.
BUFFORD, LINWOOD E., 24 Woodbridge street, Cambridge.
BUKOFSKY, MAX, 317 Harrison avenue, Boston.
BUTLER, ALBERT P., 82 Maple street, Waltham.
BUTLER, FRANCIS J., 31 Whitman street, Malden.

C.

CHARTIER, LEON, 56 West street, Newton.
CONTESTABILE, ANNIE, 185 Pleasant street, Boston.
CONNORS, MARION, 7 Sweet street, Watertown.
CONWAY, ROGER W., 216 Pearl street, Somerville.
COLLINS, VIVIAN N., 180 Eutaw avenue, Lynn.
COHEN, LENA, 242 Sherwin avenue, Boston.
CULLIGAN, MAUD, 317 Washington street, Somerville.
COHEN, ANNA, 7 Marcella street, Cambridge.
COLLINS, MARY E., Watertown Arsenal, Watertown.
CORSINO, JOHN H., 7 Mann's court, Woburn.
CASSELL, IRENE M., 331 Seaver street, Roxbury.
COY, ELSWORTH H., 27 Waverly place, Melrose, Mass.

D.

DAITCH, ABRAHAM, 12 Hoosom street, Boston.
DEVEREAUX, WILLIAM, 32 Worcester street, Cambridge.
DALEY, JOSEPH H., 23 South avenue, Revere.
DORRINS, EDWARD, 1 Avenue place, Malden.
DONAVAN, HELENA, 34 Hodman street, Forest Hills.

E.

ECKHARDT, WERNER, 1486 Washington street, Boston.
ERKINS, SAMUEL H., 30 Morris street, East Boston.

F.

FICKERSON, LENA M., 50 Philips street, Roxbury.
FARRELL, JOHN B., 179 Whitney avenue, Revere.
FLOOD, JAMES F., 196 D street, South Boston.
FORBES, VERA M., 8 Dartmouth street, Everett, Mass.
FOSS, DAISY, 4 Autumn street, Somerville, Mass.

G.

GARDNER, JOS P., 42 Willow avenue, West Somerville.
GIRROUX, JEANNETTE A., 10 White street, Boston.
GILBERG, WESLEY, 10 Tilton terrace, Lynn.
GOLDING, MILDRED, 65 Westminster street, Hyde Park.
GOLDFIED, MARY, 26 Barry street, Dorchester.
GOODWIN, RUBY, 33 Fulda street, Roxbury.
GREEN, LILLIAN, 20 Chambers street, Boston.
GOLDSMITH, GAYLARD, 14 Whittemore street, Arlington.

H.

HADLEY, PEARL, 12 Waite street, Roxbury.
HAINES, MYRA S., 23 Stephens street, Lynn.
HARMON, ARTHUR, 75 West Brookline street, Boston.
HOLMES, JACOB, 4 Mystic avenue, Melrose.
HENNESSEY, JOSEPH, 411 Washington street, Somerville.
HARRIS, ABRAHAM, 179 London street, East Boston.
HOBIN, BESSIE, 6 South street, Cambridge.

I.

IVARSON, OSCAR A., 63 Woodlawn, Forest Hills.

J.

JACKSON, FLORENCE, 15 Osgood street, Somerville.
JOHNSON, FLORENCE, 8 Hillside avenue, East Braintree.
JOHNSON, IDA M., 21 Pine street, Woburn.
JOHNSON, VERNA A., 22 Westminster street, Roxbury.

K.

KENT, WILLIAM, 111 Conant street, Boston.
KEARNEY, FRED, 188 Waverly avenue, Revere.
KEARNEY, EILEEN M., 292 Ferry street, Malden.
KNIGHT, RAYMOND, 268 Main street, Charlestown.
KORMANN, ALBERT, 6 Woolsey square, Jamaica Plain.
MORRIS, BENJAMIN, 101 Wamsbeck street, Roxbury.
MELHOLLAND, ARTHUR J., 10 Juniper street, Brookline.
MACKAY, ROBERT A., 9 Adams terrace, Dorchester.
MATTHAEI, ELSA, 151 Mason terrace, Brookline.
MAGEE, HELEN D., 48 Wyoming avenue, Malden.
MAHONEY, WILLIAM T., 21 Sudan street, Dorchester.
MacCORMACK, CHRISTINA, 293 Princeton street, East Boston.
MACKENZIE, MINNIE, 2 Lewis park, Everett.
McDERMOTT, PETER, 99 Silver street, South Boston.
McGEE, PATRICK, 1 Wolfert court, Roxbury.
McNROE, GLADYS, 129 Salem street, Malden.

N.

NILES, ANNIE, 26 Ball street, Roxbury.

O.

O'LEARY, EDWARD F., 193 F street, South Boston.
OSENBERG, P., 35 Anderson street, Boston.
O'NEIL, FRANK, 195 Havre street, East Boston.

P.

PENROSE, WALTER, 395 Warren street, Roxbury.
PRICE, SOPHIA R., 107 Williams avenue, Hyde Park.
PIKE, CHARLES, 458 Bunker Hill street, Charlestown.
PHILLIPS, LILLIAN, 21 Cedar street, Everett.

Q.

QUILTY, ALICE, 3 Blake terrace, Dorchester.

KERNES, NATHAN, 63 Newcourt street, Quincy.

L.

LISTO, JENNIE L., 204 Maverick street, East Boston.
LANE, FRANCIS J., 15 Longwood avenue, Roxbury.
LEHMAN, BESSIE, 1,506 Cambridge street, Cambridge.
LEWIN, HARRY M., 126 Franklin street, Malden.
LAUBENGAARD, NELLIE, 24 Bolduer street, Quincy.
LYNCH, JOSEPH, 90½ Berkshire street, Cambridge.
LOVE, SARAH, 681 Sixth street, South Boston.

M.

HAZZARELLA, ERNEST, 28 Fleet street, Boston.

APPLICATION BLANK

NAME_____

City or Town_____

And Address._____

State Your Age_____

What School Do You Attend?_____

If you have not done so, fill this out and send it to Around-the-World Editor, BOSTON AMERICAN. Then send in FIFTEEN Nomination Blanks, each signed by a different adult.

B.

RIBA, SIDNEY, 270 Lincoln avenue, Saugus.
RUD, WILLIAM, 288 Hyde Park avenue, Hyde Park.
ROCHE, LILLIAN, 57 Wordsworth street, East Boston.
ROSS, CLYDE, 1,200 Commonwealth avenue, Boston.
RYAN, HELENA E., 304 Pleasant street, Watertown, Mass.
RYAN, BLANCHE A., 44 Bigelow street, Cambridge, Mass.
RUDNICK, HARRY, 5 Holborn place, Roxbury.

S.

SCHLOSBERG, LENA, 34A Monument square, Charlestown.
SEIB, ROSE, 41 Pine street, Chelsea.
SHREENE, HAROLD, 38 Franklin street, Dedham.
SHINE, GERTRUDE V., 41 Eastburn street, Brighton.
SNYDER, JENNIE, 20A Cross street, Somerville.
SULLIVAN, EVELYN A., 60 Melrose street, Boston.
SWARTZ, WALTER, 107 High street, Somerville.
STEWARD, CARRIE C., 180 Cypress street, Watertown.

T.

TAYLOR, JOHN H., 224 Main street, Everett.
TOMY, HENRY L., 146 Lincoln street, Winthrop, Mass.
THURMAN, JAMES, 70 Gore street, Cambridge.
TOOHEY, JOHN, 926 Harrison avenue, Roxbury, Mass.

V.

VAUGHTON, MARY V., 81 Dustin street, Allston.
VEGNA, E. S., 84 Calumet street, Roxbury, Mass.

W.

WEAVER, CHESTER S., 61 Crescent street, Waltham.
WEINBERGER, ISIDOR, 187 Cambridge street, Boston.
WHITNEY, CHARLES L., 5 Lester terrace, West Somerville.
WORTH, HERMAN, 91 Braedon street, Roxbury.
WALKEY, THOMAS L., 669 Broadway, Dedham.
WHITTEN, RAYMOND A., 18 Water street, Arlington.
WHITE, HERBERT, 111 Blossom street, Chelsea.
WHITE, KATIE, 9 Middle street, Watertown, Mass.
WOOD, ALBERT G., 59 Cliff street, Roxbury.
WOOLVINE, RUDOLPH D., 23 Follen street, Back Bay.

Y.

YOUATT, CAROLINE E., 68 Chestnut street, Boston.
YOUNG, JACOB, 47 Revere street, Boston.

Questions and Answers, Making All Points Clear

Around-the-World Editor:
I have sent in my nomination blanks and have not heard from them.
WALTER E. BURKE.
No. 267 Main street, Woburn.

Find your name in the list of nominees, then come in and have your photograph taken.

Around-the-World Editor:
I enclose nine nomination blanks, which complete my fifteen. I visited England and Ireland when I was a very little girl, I really saw King Edward during his coronation, but now I hope to see all the other sights.
MARY A. BUCKLEY.
No. 297 Harrison avenue, Boston.

This is a splendid opportunity for you.

Around-the-World Editor:
Enclosed find the application blank. I am fifteen years old and attend the Boston College High School. This is my first year. I would give my great pleasure to visit Europe.
WM. J. DEVEREAUX.
No. 32 Worcester street, Cambridge.

This is not only a chance to visit Europe, but Asia as well.

Around-the-World Editor:
Enclosed you will find four nomination coupons. I would like very much to be one of the fortunate girls to go on the European trip.
DOROTHEA MACDONALD.
No. 840 Huntington avenue, Roxbury.

You need eleven more nominations.

Around-the-World Editor:
I am a freshman in the English High School and have always wished to travel. I hope to be a winner.
GLADYS M. WATERS.
Somerville.

Send in an application and follow up with fifteen nominations.

Madam, They Don't Digest

Your home-baked beans, however you like them, are certainly hard to digest. Much of their nutriment simply ferments and forms gas.

It is not merely a question of like and dislike—this question of home-baked beans.

It is true that some people like home methods best. They are used to them.

No matter if the beans are mushy and broken—crisped on the top and half baked in the middle.

We all ate beans that way in grandmother's day. And some people cling to old ways.

But there is one unavoidable fact which makes home baking utterly wrong.

Home-baked beans are very hard to digest. They are heavy. Part of the beans simply ferment and form gas. That is evident to all who eat them.

The reason is, your dry oven heat.

You can't apply enough dry heat to separate the particles so the digestive juices can get to them.

Your top beans become crisped, but the beans farther down rarely are heated above 100 degrees.

That is due solely to your lack of facilities. It is nothing that you can correct.

Beans, to be digestible, must be baked in live steam, superheated to 245 degrees.

We bake in that heat without crisping a bean—without bursting a skin—because we use steam.

We bake in small parcels, so that every bean gets the full heat of our ovens.

Thus we make beans a digestible dish. They don't ferment and form gas. You get the whole of their nourishment.

Most people like to eat beans that are nutty, mealy and whole. Our beans are that way.

Most people like the tomato sauce baked in, as we do it, for it gives a delicious blend.

Such tastes may differ, however.

But all people want their food to digest. And beans can't digest unless baked in our way.

That's why Van Camp's are essential.

Van Camp's BAKED WITH TOMATO SAUCE
PORK AND BEANS

You should welcome the fact that home-baked beans are not so good as ours. For see the time and work you save by having beans ready to serve

This dish is too good to spoil.

Beans are 23% nitrogenous—84% nutriment. They are Nature's choicest food.

In beans you get the food value of meat, and at one-third the cost. So it pays to serve the beans that your people like.

We pay $2.25 per bushel to secure the best beans grown. Some beans cost but 30 cents. We spend five times as much to make our tomato sauce as other sauce costs ready-made.

So it is very important, when you order beans, to be sure that you get Van Camp's.

Three Sizes: 10, 15 and 20 cents per can.

Van Camp Packing Company, *Established 1861* **Indianapolis, Ind.**

DON'T BE A WAGE SLAVE!

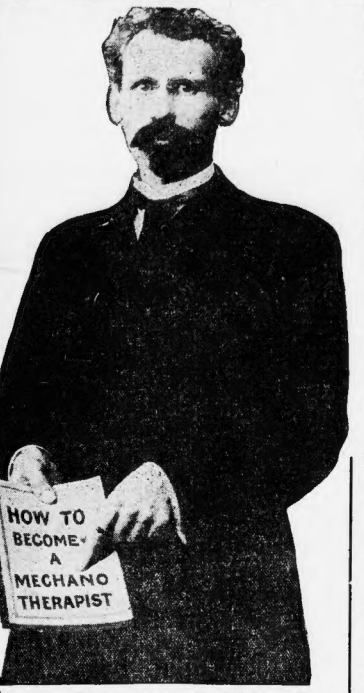

While You May Earn From $3,000.00 to $5,000.00 a Year

Are you tired of working for wages which barely keep body and soul together? Have you the ambition to enjoy the profits of your own labor? To gain social prominence and financial independence? To go forth among your fellow men with your head up—an honored and respected citizen of your locality?

THEN SEND FOR OUR FREE BOOK

Entitled "How to Become a Mechano-Therapist. It tells how every man and woman, with even an ordinary, common school education, can acquire a profession within a few months which will insure financial independence for life. It tells how every wage earner, every salaried man—**everybody**—men and women alike—can attain social prominence, and, while benefiting humanity by drugless healing, at the same time accumulate a snug fortune. It tells how others have thrown off the yoke of wage slavery, and how you can do it, too, without interference with your present occupation and without taking one minute's time from the work you are now engaged in. Reader, opportunity is knocking at your door **right now. HEED THAT KNOCK,** or you may regret it. **INVESTIGATE**—it will open up a new life to you. **GET OUR BOOK**—it costs you nothing.

WHAT IS MECHANO-THERAPY?

Mechano-Therapy is the art, or science, of treating disease without Drugs. It is similar to Osteopathy, but far superior, being the latest up-to-date method of treating disease by the Natural Method. It heals as Nature heals—in accordance with Nature's laws.

The Mechano-Therapist is a drugless physician and a bloodless surgeon. His medicines are not drugs, but scientific combinations of food, circumstance, idea, water and motion. His instruments are not knives and saws, but his own deft hands and the vital processes of the body itself, the circulation, respiration, secretion, etc., which he manipulates. The Mechano-Therapist is skilled in compelling the body TO DO ITS OWN HEALING with its own forces, rather than with poisonous drugs of the old school practitioner.

The Advertising Manager of the Appeal to Reason, Girard, Kan., says:

"I personally know the gentlemen composing the faculty of the American College of Mechano-Therapy, and am familiar with their methods. The College is chartered by the State of Illinois and is the oldest and largest institution of its kind in the United States."

E. C. HOWE,
Advertising Manager of Appeal to Reason.

CAN I LEARN IT?

Have you asked yourself this question? We answer, unhesitatingly, YES.

If you have so much as an ordinary common school education, you can learn.

If you have the ambition to better your condition—to earn more money—to have more leisure—you can learn.

Nor does it require years of patient study to learn Mechano-Therapy—we can teach you in a very short time, so that you may begin practicing—and when you begin to practice, you begin to make money. No text books are required, beyond those furnished by us. We supply all lesons and necessary text books free of cost to you. No apparatus is used. You do not even need a place to work. All you require is your two hands.

We Teach You in Your Own Home

Reader, are you working under the galling conditions of having your labor exploited by others?

Are you compelled to "ring up the clock" morning, noon and night of every working day?

Are you engaged in work that you don't like—that isn't congenial?

Do you feel that you are being underpaid?

Or, are you out of work altogether?

Have you ever felt that you could make your mark in the world — could make more money with less labor—if you only had the chance?

Then we have just the sort of proposition you want.

We can teach you an honorable and profitable profession in six months, which will insure your financial independence for life.

We can free you from the irksome conditions which surround you in your position as an employe of others.

We can take that miserable time clock out of your life.

We can make you master of your own time—to come and go as you will—an honored and respected citizen, with an income of $3,000 to $5,000 a year.

We teach you this pleasant, profitable profession by mail, right in your own home, at your own convenience, and without interfering with your present duties.

It doesn't matter what your present occupation is. It makes no difference how old you are. Neither are you required to have a college education. Any person—man or woman—with just an ordinary common school education, can learn Mechano-Therapy. There is nothing vague or mysterious about it. It is easy to learn and easy to practice.

It is simply the latest, most improved method of drugless healing. Just a common sense method of treating human ills without dosing the system with poisonous drugs—that's all. We have taken hundreds of men and women who were formerly clerks—farmers—stenographers—telegraph operators —insurance agents — railway employes — in fact, nearly every known occupation—old men of sixty years who felt discouraged and hopeless—young men of 20 years, who had never had a day's business experience—salaried men, who could see nothing in the future but to become Osslerized—Laboring men, who never realized that they had within themselves the ability to better their conditions.

We have taken these men, and women, too, and pointed out the way to a higher, more useful life, elevated their conditions and put them in a position to earn more money—MUCH MORE MONEY—than they could earn in any other way.

Reader, isn't our proposition worth investigation? Isn't it worth the time and trouble to send us the coupon? Isn't your future health, happiness and prosperity worth a two-cent stamp? For your own sake—and for your family's sake—write for our FREE book, which explains all.

Don't put the matter off until to-morrow—or next week—or next month—write right now; this minute.

Read What Our Graduates Say

The statements of a few of our graduates below verify every claim we make. Read them carefully, and remember that what these men and women have done, you may do. The success they have made, you may make. We do not give the address of the people whose testimonials we print. Our graduates are meeting with remarkable financial success, and shrink from having their prosperity published broadcast. If you wish to communicate with any whose names are given below, write us and we will supply you with the address.

Our College the Best

Dear Doctor—I received your letter of commendation and my diploma last Saturday, all in first-class order. I feel highly pleased with the fine and beautiful execution of the diplomas. You have my heartfelt appreciation for the valuable knowledge I have gained from your course of scientific Mechano-Therapy. I consider your instruction, charts and manual the most complete course for obtaining a proper knowledge of human Anatomy and Physiology, which is indispensable to becoming a successful Mechano-Therapist. I can indorse and recommend your college as the best that exists for the attainment of a useful and beneficial profession.

NICHOLAS ARBISCHER.

Cost One-Thirtieth of Osteopathy

Dear Doctor—As one of your graduates, I can scarcely find words to express my satisfaction with the profession of Mechano-Therapy. The course you teach if at your college is so simple, so easily understood, the lessons only require such a small portion of one's spare time, that I am not surprised you have such a flourishing institution.

It only took me six months to get my diploma in Mechano-Therapy, and the entire cost was only about one-thirtieth of the Osteopathy course. In the profession of Mechano-Therapy I have never found the slightest difficulty in getting all the work that I cared to do. It is fine for me to understand why any man or woman will spend two to five years in the study of law, dentistry, osteopathy, or, in fact, almost any profession, when they can learn Mechano-Therapy in six months without leaving their own homes. Yours gratefully,

H. JERMYSON.

Best Paying Profession

Dear Doctor—The good you have done me through your last months has been far beyond my expectations. Bless the day that I enrolled me one of your students. Mechano-Therapy is one of the cleanest, best paying, up-to-date professions I know of, and if any young or middle-aged man or woman is looking for a profession that will never die, why can they choose one that is up to date in every respect. One that is remunerative from the first start. One that is beneficial in every way. One that is not built on theory. One that is progressive. One that is fascinating. One that will make you prosperous while you are making others happy. One where you will be appreciated for what you are worth. I can heartily recommend Mechano-Therapy to all who want a fine profession.

DR. F. T. SLAGLE, D. M. T.

A Graduate Makes Wonderful Cures

Dear Doctor—After graduating from your college I felt it my duty to write you and thank you for your encouragement and help. Your lessons as I received them were most practical and up to the standard. You have been arranged in such a way as to make the student more and more enthusiastic as he progresses in the line of work. I feel that I am now in possession of knowledge by which I will be of great help to suffering humanity, and I assure you I will do all I can to recommend your college, and its practical methods of doing business. I thank you from the bottom of my heart for placing me in a position, not some socially, but where I can look upon suffering mankind and say there is relief and cure, as I have already made some wonderful cures by your method of Mechano-Therapy. Thanking you again, I am, yours fraternally,

DR. H. PERSON, M. T.

"Income $15.00 Per Day, Formerly a Blacksmith"

Dear Doctor—It is a pleasure to me to heartily indorse your college, and especially to those who contemplate a change in drugless healing. The possibilities of the Mechano-Therapists are almost unlimited. The man who induced me to take a course in Mechano-Therapy was formerly a blacksmith, with only an ordinary education. Today he is practicing and prospering, with an average income of $15.00 per day. With my best wishes for the American College of Mechano-Therapy, I am, sincerely yours,

W. S. McCLURE.

Prominent Optician Endorses Mechano-Therapy

Dear Doctor—I have taken your course and feel very well satisfied, and I cannot say too much in praise of your college.

I have practiced optics for the past ten years, and feel that I have lost half of that time without Mechano-Therapy. Optics open in fine with this profession as a side line.

Should you have any correspondence in doubt as to the value and advantages of your course, simply refer them to me and I will be pleased to give them my experience in Mechano-Therapy.

Yours very truly, DR. A. J. MILLARD.

A Personal Word

TO AMERICAN READERS

From the President of the College

Do you wish to always toil for others, who make a profit on your hard labor?

Did it ever occur to you that if you can make a profit for others, you can make that profit for yourself?

Have you ever thought of going into business for yourself?

Then send for my FREE book. It will tell you how others have established themselves in an independent profession, and are enjoying a life of luxury, while putting money away in the bank. How YOU can not only gain independence, but be a benefit to humanity and a highly respected citizen with an income of $3,000 to $5,000 a year.

You have the opportunity NOW. Neglect it, and you will have only yourself to blame for your wage slavery. Grasp it, and you will have opened up to you a new life, new hopes, new ambitions. I don't want you to send me any money. All I ask is that you send me the coupon below for my FREE book. You can then decide in the privacy of your own home whether you wish to embrace the opportunity which I offer you, or whether you will continue to plod along the balance of your days, slaving for others.

SIMPLY SEND THE COUPON FOR THIS FREE BOOK

Be Independent!

Do You Want to Always Work for Others?

Learn a Profession in a few months and enjoy the fruits of your own labor.

WRITE US TO-DAY.

AMERICAN COLLEGE OF MECHANO-THERAPY
Dept. 758, 120-122 Randolph Street, Chicago.
(CUT OUR TO THE ALONG THIS LINE)
Gentlemen: Please send me your free book, "How to Become a Mechano-Therapist," and full particulars of your offer, all without any obligation on my part whatsoever.
NAME .....
ADDRESS .....
No letter necessary. Just fill in the above and mail to-day.

Try to realize what this opportunity means TO YOU. If you are contented, and willing to drudge for others all your life for a mere pittance, our proposition may not interest you. But if you have a spark of manhood or womanhood left—any ambition whatsoever to improve your condition socially and financially, learn this pleasant profession. **It will make you independent for life.**

For your own sake, investigate this matter. In doing so you place yourself under no obligation whatsoever. We can give you but a faint idea of the possibilities of Mechano-Therapy in this limited space, but the Book explains everything. Get it free, and read it in the privacy of your home. Digest its contents at your leisure, and you can then decide whether you wish to embrace the opportunity we offer you.

If your freedom from wage slavery is worth a postage stamp, send for our free book to-day. If your health and happiness are worth consideration, send for our free book to-day. If an income of $3,000 to $5,000 a year looks good to you, send for our free book to-day. If you would fit yourself with a profession which will make you independent and provide for your old age, send for our free book to-day.

It is so easy—so VERY easy—to get all the details—without trouble or expense. Simply sign and send us the coupon now.

American College of Mechano-Therapy

Department 758—120-122 Randolph Street, Chicago, Illinois

LOOK! LISTEN!

Reader, opportunity is knocking at your door, this VERY INSTANT.

Neglect it, and you will have only yourself to blame for your failure to succeed!

Heed it, and you will have opened up before you a new life of independence and prosperity.

LARGE DEALS IN SUBURBAN REAL ESTATE

Suburban properties, particularly in Dorchester, were the leaders in the report of sales in the real estate market Tuesday.

In the North End the forestalry brick house and 700 square feet of land at No. 178 Salem street, corner of Noyes place, was assessed for $2,000, of which $1,000 is on the land, have been sold by Elizabeth Simmons to Harry Levitan, the title passing through Messrs. Richmond.

In Dorchester, a three-story brick apartment house and 5,370 square feet of land on Clarke street, near Geneva avenue, has been sold by Annie M. Cahill to Mary Dunn. A similar property, assessed the same, has changed hands through Hemond & Doe from Josephine Barrandeer. The land is assessed for $1,200.

Sold Three Apartments.

Through the office of P. R. Corbett & Son, No. 18 Tremont street, city, P. A. Corbett sold a new three-apartment house on Pleasant terrace, Dorchester, No. 11, to Marion F. Poston, who buys for home and investment. It comprises a lot of 1,221 square feet and ten rooms. The property being new, is not assessed. Mr. Foster intends to occupy the lower floor himself and the two upper floors are to be rented. Terms of the sale are private. This is the third of these houses sold within the last week.

In the same suburb the frame house and 4,300 square feet of land at No. 9 Mayfield street, near Dorchester avenue, adjoining property already owned by him, have been bought by Thomas Casey from James J. McGinn. The total valuation of the estate is $8,500, of which $1,500 is on the land.

In West Roxbury the large frame house and 10,440 square feet of land at No. 1 Burroughs street, near Pond street, have been purchased by Margaret J. Phillips from William Rooney et ux. The property is taxed on a valuation of $9,200, of which $1,700 is on the land.

In Mount P. Pavilion, at, have sold to Frederick J. Jonasson the three-story frame building and 2,471 square feet of land at Nos. 1,147-1,149 High Harrison avenue, corner of Taber street, Roxbury, the total valuation of which is $5,700. The land is rated at $3,700.

Another Dorchester property that has changed ownership is the frame house and 5,877 square feet of land at No. 29 Peris street, near Pleasant street, all taxed for $5,700, of which $1,500 is on the land. The property was sold by Ellen Farrace to Josephine C. Downs.

Some Dorchester Deals.

Eubert M. Laws has sold to Patrick O'Hearn for investment the plot of 8,797 square feet of land at the corner of Standwood street and Columbia road, Dorchester, which is taxed for $5,700.

Norman D. Schofield has purchased from Henry N. Homeyer the plot of vacant land, containing 5,000 square feet, on Berkeley street, near Landsdowne, Dorchester. It is assessed for $900.

The plot of 10,850 square feet of land on Angell street, between Blue Hill avenue and Canterbury street, Mattapan, has been sold for $3,200, has been sold by M. Pauline Quinlan, trustee, to Herbert S. Wynes.

In Brighton the frame house and 4,784 square feet of land on Hopedale street, near Windsor street, all taxed for $2,200, have been sold by Stanley R. Miller to Minnie L. Cornelessen. The land is taxed on a valuation of $700.

HOW WOMEN COULD GET THE BALLOT IN 24 HOURS—Dorothy Dix tells it in next Sunday's BOSTON AMERICAN.

WHAT IS GOING ON IN BOSTON TONIGHT

Dance, Mrs. George Stearns, the Oxford.

Mardy Folding Club play, Holyoke street, Cambridge.

Dudley Club play, Dudley Street Opera House.

Debate on charter by Frank Sedgwick and S. D. Charles, West Roxbury High School.

Rev. P. S. Wagner speaks at Phillips Brooks House to Harvard students.

Banquet of Medinca Association, Huntington Chambers Hall.

Harvard Club of Boston's reception to university faculty and students, Hotel Somerset.

Session class '03 Phillips Grammar School, Allerton House.

Formal opening of new home of Malden Lodge of Elks.

Whist party, Battery A, C. R. K. F., Malta Hall, Roxbury.

County fair, Y. M. C. A., Berkeley street.

Lenten sermon by Rev. J. M. Prendergast, St. Stephen's Church.

Play by Boston University students, Jacob Sleeper Hall.

Temperance rally, Brookline Town Hall.

Symphony concert, Sanders Theatre, Cambridge.

Lecture by C. F. Getteny, Board of Trade Rooms.

What is the use of living and struggling in the crowded, congested cities under adverse conditions when you can own a home in the Land of Plenty for $25 a day? Refer to real estate page advertisement in next SUNDAY'S AMERICAN. **

Use Tourist Sleeping Car

Great Northern Tourist Cars have an enviable reputation for comfort. Seats upholstered in leather. Fresh linen daily. Attentive porter always on hand. Cooking range is provided so you may prepare part or all of your meals. Two trains daily from St. Paul and Minneapolis to Spokane, Seattle and

Pacific Coast

The Oriental Limited leaves St. Paul 10:30 a. m., Minneapolis 11:00 a. m. The Fast Mail leaves St. Paul 10:20 p. m., Minneapolis 10:52 p. m. Dinning Car all the way.

You can save money on your trip west by purchasing a Colonist ticket and using Tourist Car. Berth rate only $6.00, St. Paul to Seattle. Colonist fare from Boston, Daily until April 15, inclusive, is only.....

Address or call on

W. A. SEWARD,
General Agent,
291 Washington St.,
BOSTON, MASS.

GREAT NORTHERN RAILWAY

TO-DAY'S STOCK MARKETS; LATEST FINANCIAL NEWS

WALL ST. NEWS FOR INVESTORS

WALL STREET, New York, March 31.—Activity in the stock market is not caused by any news developments, but rather by gradual growth of an optimistic feeling. Just how the feeling of public gradually grew and swelled into a tumult, so the optimistic feeling is now beginning to make itself felt. Many Wall street bankers believe the situation in Washington has a great deal to do with this matter. They found that assurance have been received that the tariff will be revised in a way entirely satisfactory to the corporations.

$ $ $

The advance in Steel is impressive because of the small net earnings expected for the March quarter, the earning power as low as $5,000,000. The sound net is owing largely to the fact that prices had on the whole advanced since the January publication. The advance is undoubtedly based on short covering, the short interest in the stock having grown to unwieldy proportions. One important item is said to have covered privately after the market closed.

Part of the strength of Steel is undoubtedly owing to the possibility of ore being placed on the free list by Congress. The great deposit of Bessemer ore in Minnesota, Michigan and Wisconsin and Canada—in fact, from closer to Lake Superior than from the Pocahontas region. Should the tariff be removed the Steel Trust would have a great advantage over its American miners, thus throwing thousands out of work in the United States and employing as many thousand in Canada.

The enormous deposits of ore in Nova Scotia, if developed as all would find a market at Atlantic ports with easy reach of Steel centers, are also said to be unlimitable. Steel Trust officials are wondering how long the American people would enjoy the monopoly of the iron lands being developed at the expense of those in Canada, while the Canadian financiers blithely when tariff reform is mentioned.

$ $ $

Erie is reporting a large increase of net earnings for March. This is unfortunate, because the company may be able to pay its own coupons, thus paying them defiance. Lack of additional security for further bond issues, and Wall Street operators who really understand high finance think that what Erie needs is a management that will continue to lose money and thereby provide additional collateral for bonds each month. Additional financing is feel that payment of Erie coupons out of the earnings of the company's property is a fraud of improvements that are imperative. With $20,000,000 expended on the property Erie would become one of the best of the trunk line roads. Complaints are now talking 40 for the stock.

$ $ $

Professional traders say that the bull market is tired look, and although they believe it will continue to advance they favored a reaction. The fact that the most important bearish factor seemed to cover privately removes one good reason for a further advance just now. The short interest in other directions has been eliminated to an appreciable extent, and so did not to meet all present demands notwithstanding the refreshing rain, under favorable circumstances, would be observed by the banks to favor the heavy monthly disbursements on the first of next month.

$ $ $

Judging from reports of operations by the leading copper producers, output of the metal for March will break all records. Consumption is greater and speculators seem to be buying copper metal more freely, with the result that the unsold supplies in the hands of original producers is not expected to show as large an increase this month as it did last.

$ $ $

Local traction interests have pronounced views on the copper situation, and are decisively stated these may prove worthy of attention. They indicate an outlook for the month by no means as dark as appears to be expected in the trade. According to the traction men a decrease of trolley enterprises promises in the new year days a greater growth in the copper business than any other source of demand. It is contended that this kind of development has been arrested for years, but that now it appears to be on the point of starting again with a greater degree of impetus than it was possessed before. The years of fight money conditions practically cut off all new construction of trolley lines, not here alone but the world over.

$ $ $

Brooklyn Rapid Transit has made a high record, crossing 76 on what seemed to be genuine buying for traders. The management of the company is very large this Spring, and there is confidence that the lines will be permitted to charge 10 cents in Brooklyn and without further molestation by the courts.

$ $ $

After a period of more than a month, during which the genuine investment buying of high grade bonds has been at low ebb, the average price of twenty-five representative railroad issues is found to have declined only about 2 from the high point average, reached at the end of a period characterized as the most indifferent demand. So far as the months of March itself is concerned prices have remained practically unchanged, the average having been 90.76, as compared with 90.805 at the beginning of the month. The strength of market position is the feature which is being manifested to a particularly great degree.

London Copper.

Drysdale—Standard copper, spot, unsettled, £62 12s. 6d.; three months, £62 15s. Quiet, but unchanged. Sales, 250 tons. Best selected, £66 15s. Sales, nine tons. Future, 500 tons.

Silver Market.

London fair silver quoted at 25 5-16d. off [illegible] New York commercial silver bars, declined [illegible]

Mexican dollars, 46c, unchanged.

What is the use of living and struggling in the crowded, congested cities under adverse conditions when you can own a home in the Land of Plenty for $25 a day? Refer to real estate page advertisement in next SUNDAY'S AMERICAN. **

Nipissing N. Y. Central

Our Weekly Market Letter, issued daily, is one of the most valuable and reliable reviews of the Financial situation, and the markets in Stocks, Bonds, Cotton, Grain and Provisions.

All listed and Curb Stocks bought and sold for cash or carried on Margin.

Private Wire Between New York and Boston "Curbs"

H. A. BROWN & CO.
60 State Street, Boston, Mass.

STOCKS REACH NEW TOP PRICE

By T. C. SHOTWELL.

NEW YORK, March 31.—New high records were established again in Wall street in the early trading to-day. Southern Pacific sold at the highest price in its history when it touched 123⅜, a net gain of ⅞ of a point. Atchison made a new high record for this year at 106⅝, and Reading at 126⅜. Union Pacific made a new top for this year at 184¼.

Other stocks showing strength and advances were St. Paul, Erie, Erie 1st preferred, Erie 2d preferred, Chesapeake & Ohio, Northern Pacific, Missouri Pacific, Pennsylvania, Rock Island, Kansas & Texas common and preferred, and so did National Lead, American Cotton Oil, Kansas City Southern and Machinery, while other specialties to exhibit strength.

Copper shares were heavy during the early part of the session and Amalgamated declined to a point. Later the whole market showed improvement. Tractions displayed heaviness shortly after the opening, Third Avenue selling down nearly a point to 125¾, while Interborough Metropolitan issues were fractionally lower.

All these changes reqnlied their losses when the general list began to move upward. In London American shares were strong under leadership of the Harriman shares and Erie. On the New York Curb market Nevada Consolidated and Cumberland Ely were the leading stocks of the copper group. In the silver list Nipissing was a feature, selling above its previous high record prices. Goldfield Consolidated was steady and sold ex-dividend.

NEW YORK STOCKS.

Comparison of to-day's opening and 2 p. m. prices with yesterday's closing prices:

RAILROADS	Opening	Close Yesterday
Atch., T. & S. F.	106¼	107⅛
Atch., T. & S. F. pfd.	102	102
Balt. & Ohio	112	112⅜
Brooklyn Rap. Tr.	75⅝	75⅞
Canadian Pac.	174¾	175
Ches. & Ohio	69⅝	69⅝
Chic. G. West.	15¼	15¼
Chi., M. & St. P.	148	148⅝
Chi., R. I. & P.	182	182
Chi., G. C. & St. L.	75½	75½
Chi. Great Western	26¼	26¼
Del. & Hudson	177⅝	177⅝
Del., Lack. & W.	350	350
Denver & Rio G.	46	46⅜
Erie	36⅜	36⅜
Erie 1st pfd.	45	45
Gt. North. pfd.	143½	143⅝
Illinois Central	143⅝	143⅝
Inter-ctropolitan	12⅝	13
Int. Met. pfd.	129	129
Kan. City So.	47	46⅝
Kan. City So. pfd.	87	87
Louis. & Nash.	152	152⅜
Mex. Cen.	20⅝	20⅝
Mo., Ks. & Tex.	42⅜	42⅜
Mo. Pacific	92	92⅛
N. Y. C. & Hud.	136	136¼
N. Y. Ont. & W.	47¼	47¼
Norfolk & West.	90½	90⅝
Northern Pac.	144⅛	144⅜
Pennsylvania	133⅜	134⅛
Reading	126¼	126⅜
Rep. Iron & Steel	24⅝	24⅝
Rock Island pf.	64⅜	64⅜
Southern Pac.	123⅜	123⅜
Southern Ry.	25⅞	26
Southern Ry. pfd.	68⅜	68⅜
Third Avenue	26	26⅛
Union Pacific	184¼	184¼
Wabash pf.	46⅞	47⅛
West. Maryland	48½	48½
Wisconsin Cen. pf.	86⅝	86⅝
INDUSTRIALS AND MISCELLANEOUS		
Amal. Copper	87¾	87⅞
Am. Agr. Chem.	58	57⅞
Am. Car & Fdy.	38	38
Am. Cotton Oil	52⅜	52⅜
Am. Ice Securities	34⅝	34⅝
Am. Locomotive	54⅞	54⅞
Am. Sm. & Ref.	131⅛	131⅝
Am. Sm. & Ref. pfd.	107¼	107¼
Am. Woolen	32⅜	32⅜
Anaconda Min. Co.	44	44⅛
Col. Fuel & Iron	35⅝	36⅛
Gen. Electric	156⅜	156⅜
Int. Harvester	137	137
Mexican Central	19¼	19¾
National Lead	81⅛	81
People's Gas	111¾	111¾
Pacific Mail	32	32⅛
Pressed Steel Car	41⅝	41⅝
Pullman	174	174
U. S. Rub. 1st pf.	104	104
U. S. Steel	123⅛	123⅛
U. S. Steel pf.	112⅞	113⅛
Utah Copper	41¼	41¼
West. Union Tel.	66½	66⅞
West. El. & Mfg.	82	82¼

Railroad Earnings.

Boston & Maine gross earnings for February were $2,810,483, an increase of $325,529 over last year. Operating expenses were $1,961, greater and net earnings showed an increase of $219,098. After the month's proportion of charges and dividend on preferreds a deficit of $109,854 is shown, which compares with a deficit of $329,583 in February of last year.

Chicago, Rock Island & Pacific Railway Co. reports for February gross $3,328,499, an increase of $305,762 over the year, and net was $1,000,508, an increase of $516,457.

Chicago & Alton's gross earnings for February were $891,000, an increase of $52,940, and net was $284,750, an increase of $15,999.

Chesapeake & Ohio reports net earnings for February at $611,549, increase of $168,514. Net earnings for four months ended February 28 increased $420,126. Union Pacific February net earnings are $916,000, an increase of $281,000. Net earnings for eight months $20,274,126, an increase of $5,765,097.

Southern Pacific February net earnings are $2,500,000, an increase of $1,000,000. Net earnings for eight months $27,585,995, an increase of $8,205,419.

Bank Clearings.

Boston clearings to-day were $28,887,987. Corresponding the last year, $25,852,865. Exchange offered at 10 cents discount. Money between banks quoted at 2 per cent.

Nearly everybody in Boston reads the AMERICAN.

BEACON HILL NEWS NOTES

Teachers' Pension Doomed.

"Leave to withdraw" is the report of the Legislative Committee on Education on the bill providing persons for all school teachers in the Commonwealth who have taught for thirty years, except those who have been in public schools and ten in the city or town where they retire.

Eight-Hour Law Ruling.

Public employees who are found working over eight hours a day will be considered to have been "requested or required" to do such work under a bill favoring a report by the Legislative Committee on Labor and Industries which was ordered to-day. Representatives Dornan of Lynn and Burbank of Boston dissented from the committee's favorable report.

Franchise Taxes.

In a report printed in the House calendar to-day, the Legislative Committee on Taxation recommend a "Next General Court" reference on the bill to distribute the franchise taxes of business and other corporations to the cities and towns where they do business instead of to those in which the stock holders live.

Oppose District Option.

The Legislative Committee on Liquor Laws, with five dissenters, has reported adversely on the bill to allow Boston to vote by districts on the license question. Senators Harvey of Waltham and Representatives Curling of Weston, Barnes of Waltham, Young of Somerville and Hogan of Cambridge dissent.

There is a boom for you in Montana Land, where ten acres of land will yield $1,000 a year every month. Read full page advertisement in next SUNDAY'S AMERICAN. **

LOCAL STOCKS DULL BUT FIRM

STATE STREET—Boston did not present as firm an appearance in the stock market prices as New York in early dealings, yet there was the same disposition to buy non-taxable securities. They were strong and somewhat scarce. In this list Boston & Maine was firm at 142 and New Haven & Hartford advanced 1 to 161. Old Colony stiffened ¼ to 199½. West End sold at 97 and the preferred at 109.

Local Mining Shares.

Although dull, mining stocks were generally firm in tone. North Butte was in regular and the street cannot determine whether the manipulation represents liquidation or accumulation of the stock. The price variation this forenoon was between 70½ and 71¼. Miss Mining stiffened to 6⅞ with very few buyer. Amalgamated was quiet at 74@74¼, and Arcadian moved up to 5¼. Calumet & Hecla was firm at 630. Hamilin sold Boston & Corbin off to 20. Sharp buying in Tarsus put the price up to 33¾.

Other Features to List.

American Telephone was quoted ex-dividend $2, but was firm at 120⅝@120¾. East Boston came in for attention, and on buying of Henshaw rose from quotations of 9 to 9½. New England Telephone rights sold at 2⅞. Amenmatt preferred stiffened to 20½, and Mass. Machinery went off ⅛ to 54½. United States Steel was firm at from 48 to 48¼.

Affairs on the Curb.

The local curb presented a steady tone after the big selling which ensued in the early half hour yesterday. But the market was steady, as were the other active stocks. It is believed that yesterday's selling represented the closing out of a bear account, but the stability of the curb market was shown in the manner in which the large offerings were taken without impairing prices in any extent.

Tips From New York.

Bull tips came over New York wires on Baltimore & Ohio, Union Pacific and Southern Pacific.

BOSTON STOCK EXCHANGE.

Sales of listed and unlisted securities at the Boston Stock Exchange to-day:

Sales from 10 to 11 a. m.

BONDS

2000 A. & C. Cons.	70½	5000 do.	97¾
5000 Am. T. Co. 5s	97½	5000 do.	97⅝
1000 do.	97⅝	5000 Mex. Nat. 1912	98½
10000 do.	97⅞	8000 U. Shaw. 6s	98⅞

STOCKS

25 Amalgamated	74	50 Int. Nat.	82½
25 do.	74¼	10 Mass. Gas	87
25 do.	74⅜	10 R. & M.	142
25 do.	74½	5 N. Y. & B. H.	160
200 do.	74⅝	1 old A., R.B.	190
200 do.	74¾	100 Old Colony	184½
250 do.	74⅞	7 Ver. & Mass.	111
25 do.	75	10 Am. Tel. & T.	97
50 Am. Cons.	20	55 W. E. pf.	109
100 Am. Zinc	28	25 do.	109
50 Bos. & Me.	142	25 do.	109
10 Bos. Con.	20	25 Bos. & Me.	142
10 Bos. & Corbin	20	25 Bos. & Me.	142
5 Bos. & Mont.	97	10 Bos. & Me.	142
10 Bos. & Mont.	97	10 Bos. & Me.	142
5 Bos. & Prov.	190	10 Bos. & Me.	142
10 do.	190	10 do.	142
10 do.	190	10 do.	142
10 do.	190	10 do

Business Men Outline Plan to Make "BOSTON FINEST CITY BY 1915"

Work Begun To-day, Headquarters Opened, and the Real Movement Begins With Courage to Carry It Through.

A DETERMINED movement, backed by a committee of the most aggressive and progressive business men of Boston, to make Boston by 1915 the "Finest City in the World," started actively to-day when permanent headquarters were opened at No. 20 Beacon street.

The plan contemplates the betterment of the city from a business, intellectual and moral standpoint. It is so made in its scope that it is figured that it cannot reach its fruition before 1915. Hence it is known already as "The 1915 Movement."

The committee, comprising 228 men, met at the City Club last night and shaped the plan into definite form and made arrangements to begin the work at once. Edward A. Filene presided at the meeting. An executive committee was formed to carry out the work, consisting of Mr. Filene, James J. Storrow, James L. Richards, Louis D. Brandeis, Bernard J. Rothwell and George S. Smith.

The meeting was one of the most enthusiastic ever held in this city. Every man in attendance was of the same mind as to the necessity and feasibility of the proposed work. The spirit of *rah, rah,* permanent progress permeated the meeting.

Many of the men who attended the meeting upon invitation had no idea what was in contemplation. When Mr. Filene gave a summary of the work that had been done and which had culminated in the plan proposed there was a spontaneous outburst of applause.

Mr. Smith then read an outline of the plan. He called it "A Plan for a Boston Plan." Then came interesting and illuminating addresses.

Richard C. Cabot, one of Boston's most noted physicians, told of the great work already under way in the city to better protect the health of citizens.

What the Merchants' Association has done for the business uplift of the city was told in an entertaining and instructive talk by James J. Storrow, the president of the association.

How Boston may be made beautiful was the theme discussed by J. Randolph Coolidge, a widely known architect.

Henry B. Sawyer told how the boys should be cared for so that they would make men that would be a credit to the city. Henry V. Cunningham and George W. Coleman also addressed the meeting.

After the meeting was over the men were so interested that they remained about the club discussing the magnificent project. To-day the movement is on with an enthusiasm that has rarely been seen in any similar work in Boston.

Louis D. Brandeis.

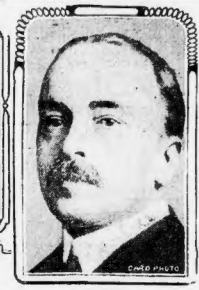

E. A. Filene.

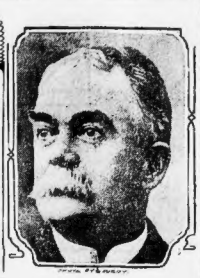

Thomas B. Fitzpatrick.

Three of the men prominent in Boston "model city plans."

COMPLETE REPORT ON BOSTON PLAN

Here is the complete plan, as presented, to make Boston the finest city.

The Boston plan is a proposition to give a continuing interest to the life and growth of Boston, and so to secure the help of all the people of the city in making that complete and in carrying it out.

Many individuals and organizations in Boston are already at work in this direction. It is not necessary, therefore, to create much new machinery. The idea simply is to bring about a mutual understanding and co-operation among the agencies in existence, to the end that they may unite their forces in support of a common programme and so prevent the waste of time, money and men.

Such a programme should make clear to all citizens what it is possible to do toward making Boston more and more a community of homes as well as a more prosperous centre of commerce and industry.

With the advice and assistance of experts, and the help of every man and woman interested in Boston's future, the orderly development of the city would follow, and would include the best things that have been done anywhere in the world in city building. Until now Boston, like other cities, has developed largely of itself, and if no city plan were made it would undoubtedly continue to grow in the future as it has in the past, all topsy-turvy. But buildings, ships, railroads and most great private and public works are planned deliberately and in great detail.

Such plans made known in advance, to all the citizens and enlisting their support are found by experience to be an inspiration and a guide to private enterprise and united effort. They serve to arouse a spirit of loyalty to the city and an ambition on the part of the individual to be helpful in its undertakings. One reason why the people of our cities are not interested as they should be in them is that they have so little knowledge of what the city is doing and what it can do. Once they have an intelligent knowledge of what it is doing as a whole it becomes impossible to waste its resources; it is honorable and attractive to serve it.

Will Rouse Civic Pride.

Boston has a rare chance to organize for this definite purpose all its elements of public spirit and goodwill. The people of the city—all the people can be brought together to agree on a policy for its advancement, the like of which has never been seen in the history of the world. It is therefore proposed to make a declaration of the general ends toward which the city is to strive and a specific statement of the steps little and big by which year by year people shall realize a definite part of their hopes at a given time—say, 1915.

But if such a programme is to appeal to and enlist the service of all sorts of men it must take considerate account of the interests of all. Not only politics, but business, not only commerce, but labor; not only work, but health and pleasure, as music and painting must be provided for. It must depend upon that sense that all men have somewhere in their makeup that the good of the whole is greater than the good of any man, group, class or interest in Boston; and that finally there can be no conflict between the interests of a good citizen and a good city.

The plan, therefore, must be comprehensive, simple, clearly practicable, but as broad as it is long. It is proposed to make a systematic effort to find out and ultimately to do here every good thing that has been done in any city in the world, and also some good things that elsewhere have been as yet left undone.

It is proposed, therefore:

First, by 1910, to have an expert accounting of the financial condition and resources of the city, present and prospective, and so clearly stated, exhibited and illustrated, that the man in the street may understand. Moreover, the fact should be made plain that, whether he owns property or not, he contributes to these resources and pays a tax in every purchase he makes, and in every comfort he provides for those dependent upon him.

Second, by 1910, to understand clearly the waste and other losses in the public finances and service; to complete all reports thus far made; and to publish the findings fairly and impartially.

Must Lead the World.

Third, by 1915, to have the best public health department that can be planned on the basis of all experience; the best system of sanitation for the prevention of wasteful and unnecessary disease and accidents; the most scientific and efficient treatment of the stricken and physically deficient; the most intelligent protection of child life; the best system of inspecting the purity of the food and water supply; in short, the most complete organization possible for guarding the public health.

Fourth, by 1910, to have made a careful accounting of the human resources of the city, to make it clear that Boston can rank first in the skill and character of its workers and in organizing and executive abilities of its industrial leaders.

Fifth, by 1910, to secure a broad-minded consideration by and with its employers and employes of their relations; happier and better conditions here for both the workers themselves and their wives and children than anywhere else in the world at the end that by 1915 all Boston shall be busy in peace and prosperity and leading in the solution of this great human problem.

Sixth, by 1910, to have under way an organized movement for the extension of existing industries and the introduction of new enterprises.

Seventh, by 1911, to gather for the people of Boston and for the neighbors accurate information concerning the particular capacities of the cities, towns and country districts of New England and to assist sympathetically in the development of them; to consult with men having special knowledge as to their agricultural and other natural resources; to learn and to appreciate what is now being done with and for them and to help to point out and encourage all men and women to see what may be, but it is not being done.

Eighth, by 1915, to have in successful operation a system of public education so planned as actually to fit the boys and girls of Boston for their life-work and to develop not only their minds but their strength, skill and character, and to give them an intelligent interest in life and in their city, in the broadest sense. This system should provide also for adults through evening and part-time schools and well planned industrial training. But it should include an organized system of playgrounds, baths, clubhouses and social centres for both old and young.

Calls for Lecture Series.

Ninth, by 1915, to have well along toward completion the execution of an intelligent system of transportation for the city, State—and New England as a whole—steam and electric, express, freight and passenger. This plan should be the result of public deliberations between the transportation interests, and the public, represented by men who best understand Boston's needs in transportation; advised by experts familiar with the latest improvements at home and abroad; these deliberations to be guided by the assumption that the true interests of the transportation companies and of the public are identical.

Tenth, by 1912, to draw out of all the plans which have at various times been drawn for Boston, and out of the best experience of European cities, one city plan which shall show how Boston will look physically when finished. The city as it is shall be the basis of this plan; and the city as it is growing naturally shall be the guiding lines of the proposed design for the future.

Eleventh, by 1910, to have established a system of small neighborhood and district centres where lectures will be given illustrated with lantern slides and other pictures and maps; where city officials may meet the people and where the candidates of any party and others who have suggestions to make, or help to ask, may find the people. And as a part of the plan it is proposed to establish (probably at first by private enterprise):

Twelfth, a People's Institute, or regular courses on civil government, politics, city planning, play, health and business, together with various entertainments. A central lecture bureau, too, will be established so that the guests of private societies may remain in Boston not for the one night only, but long enough to tell his message to the people of Boston to that they shall be kept as intelligently informed of what other cities are doing as they are of the progress of the Boston plan.

More Music in Parks.

Thirteenth, to increase the number of regular branches of the Public Library and to establish here the system that has succeeded elsewhere, of circulating through shops, factories, schools and clubs.

Fourteenth, that the Public Library and art museum shall circulate pictures and the reproduction of pictures, as is done in France; and as a part of this service, provide lecturers who shall follow the pictures around and point out not only the beauty and esthetic and historic significance of them, but the skill of the artist in the use of line and color.

Fifteenth, by 1912, to have more music in the parks and in the neighborhood centres. In order, however, that the people shall feel that these concerts are their own, they should be equipped with gymnasiums, baths and a society hall or halls where the people may organize their own clubs and provide for their own entertainment.

SPEECH MADE BY MR. EDWARD A. FILENE

Mr. Filene spoke as follows:

I think it would be difficult to gather together a like number of men in Boston any other one city in this country who would represent so much work for the common good and that is why your boss have asked you here. We want to consult with you. We believe that the growth and welfare of our city can be most favorably helped by co-ordination and by planning ahead. We believe that Boston are within it the powers and possibilities that can make it the finest city in the world.

Boston has always had those powers and those possibilities, but we have not been able to use them because of the lack of foresight. And this is no charge to be laid against our city alone. Cities the world over have been in the past grown haphazard, but a change has come in the world. Cities are being planned now. And why not?

Needs Far-Sighted Planning.

No man is so foolish as to undertake the construction of a great building with out an architect, but the building of a city is the greatest of all buildings and should have the best and most far-sighted planning. We can predict here what we might accomplish with such a design our predictions are almost certainties, for our plans can, and they should be, based upon what other cities here actually accomplished by wise foresight. And neither are our losses, due to the lack of such planning, based on guesses, for, unfortunately, they are only too apparent to the naked eye that looks impartially at our city. No far-sighted city planning in the past, for instance, would have allowed the main artery of our city to cramp the flow of traffic as Washington street does and most confuse to deny the opportunity to remedy this condition is fast, probably, forever.

Today we need not dwell upon the irremediable. What is more important at present is that we are struggling in addition to what we already have here, a knowledge of all the best that has been and is done by any city in the world in any line and a determination all these advantages in a plan for Boston.

Now we are not going to ask you to do many new things. Neither are we proposing any radical party lines or issues. On the contrary, there is machinery enough in Boston to start and all working now, and women enough to start with. What we do propose is to divide the work among the many organizations and the men and women, and even the boys and girls that may care to help, so that all may have their share, and none shall have an impossible burden. The Chamber of Commerce, the Boston Merchants' Association, all the citizens' associations, all the social and philanthropic and business and trade and labor organizations, all the schools and churches and theatres and libraries and the unused powers and possibilities of our city are will be utilized as far as can be for a Plan for Boston," to be presented to you this evening, and in the accompanying statements of the other speakers. We feel confident that as a result of this evening's conference you will feel that the plan has come not only looking ahead and planning for the future of our city, planning adequately for opportunity for a fuller life and a happier life for all of our citizens. There is nothing visionary in what we have in mind. To the main it consists in bringing to Boston in addition to what we already have here, a knowledge of all the best that has been and is done by any city in the world in any line and a determination all these advantages in a plan for Boston.

Now we are not going to ask you to do many new things. Neither are we proposing any radical party lines or issues. On the contrary, there is machinery enough in Boston to start and all working now, and women enough to start with. What we do propose is to divide the work among the many organizations and the men and women, and even the boys and girls that may care to help, so that all may have their share, and none shall have an impossible burden. The Chamber of Commerce, the Boston Merchants' Association, all the citizens' associations, all the social and philanthropic and business and trade and labor organizations, all the schools and churches and theatres and libraries

For 1¢ a day you can live in peace and plenty in the Land of Eternal Youth. Read full page announcement in next SUNDAY'S AMERICAN. Don't miss this. It has been in demand.

shall have their part and each shall have the help of all the others when needed.

New Energy and Power.

If this seems too big an undertaking, requiring more energy and power than the city has, it will not seem so when we remember that the energy and power we are now using to waste the waste due to the lack of such planning is sufficient itself to carry out our plan. Let us not speak of the new energy and power that will be created thereby. And, after all, the motive force that we propose is that it shall be possible for a willing worker and a willing employer to get together and his family, healthfully and comfortably, during the eight hours of the day's rounding; to educate them so that they may be fitted for the larger life that is to be; to lay aside enough to provide for himself and his wife in their old age. A city which provides less than that directly, must make up for the deficiency in a more costly, indirect way: there is no escaping this alternative.

In a word, then, we believe that Boston has the possibilities for becoming the finest city in the world; we believe that its wise planning the whole city can be set to work to accomplish a reasonable part of this plan every year and finally make an exposition of all that has been done at not too distant time, say 1915. Suppose, for instance, that some one of us should say: "This or that has been done better elsewhere, and this and that can [illegible] here in Boston."

RIOT FOLLOWS HUNCHAGIST'S DEATH THREAT

It was declared to-day in Brighton that the cause of the Armenian riot at the mass meeting there last night was the assertion of one of the speakers that he had killed a rich rug merchant in New York and suggested how the thing could be done in Boston.

Then the knife and pistol fighting began.

As a result Karchian Keslan is in the City Hospital to-day with a bullet wound that may prove fatal and four participants were held in the Brighton Police Court to-day.

The police are trying to locate Moses Shemalian, who disappeared as soon as the fighting began. Shemalian, according to one of the Armenians who appeared in the Brighton police court to-day, has been trying for some time to strengthen the Hunchagist society with recruits from the Brighton and Watertown neighborhood. He was chased out of Watertown and got up last night at a meeting in a restaurant in Brighton.

Held in $10,000.

It was charged that the fight started because some one charged that certain funds had been misappropriated. To-day it is claimed that the Armenians to the number of about sixty who attended the meeting resented the suggestion that they go after Boston merchants in the same manner as Shemian said he had treated the New York rug merchant.

The prisoners who were arraigned in court to-day were covered with hit and stabbages. Monoglier Hoonemessian was charged with shooting with intent to kill Karchian Keslan and held for a further hearing on April 5 in $10,000 bail. Karchian Dagnazian was held in the same bail on the same charge.

John Palonian and Oskion Oskinian were each held in $1,000 for assaulting each other. Eight men were held in $200 bail as witnesses.

Patrolman Woodman was ringing in his box when an Armenian in his shirt sleeves and bare-headed ran by crying "Murder! Police, come quick!"

Just then several pistol shots rang out. Woodman ran to the boarding house at No. 187 Western avenue, where he saw a knot of men rushing in, another man in their arms. This was Karchian Keslan, twenty, single, of No. 2 Quimby street, East Watertown, who had a bullet hole through his back.

Then other shots crashed out behind him and Woodman ran to the restaurant in time to cage in some or all of the rioters.

As he ran, the officer pulled out his revolver, and with levelled weapon, stopped the men escaping from the doorway.

Someone lighted the gas jets. Seven men were lying on the floor among and beneath overturned tables, chairs and broken dishes. In the little back room, the kitchen of the establishment, several more or less dishevelled and slightly bruised and scratched men were getting their breath.

The patrol and ambulance made more than a dozen trips before all the wounded, the witnesses and persons held on charges, had been taken to hospital and station house.

The AMERICAN is Boston's great home paper.

RETREAT OPENS AT BOSTON COLLEGE

The retreat for the students of Boston College High School was opened this morning at 9:30 o'clock. The mass was celebrated by the Rev. M. A. O'Kane. The high mass and sermon on "Death and Judgment" was preached by the Rev. Father Brett. At 2 o'clock the services of the day were closed with the Way of the Cross and benediction of the blessed sacrament given by the Rev. J. A. Dinneen.

GOTHAM POLICE AID PETROSINO'S WIDOW

NEW YORK, March 31.—Police Commissioner Bingham to-day issued a special order permitting members of the police department to contribute to a fund for the widow of Lieutenant Petrosino, who was assassinated at Palermo. The body of Petrosino will arrive in New York on the steamship Slavonia next Wednesday.

WHAT I WOULD DO IF I WERE A JURY—Lillian Bell tells in next Sunday's BOSTON AMERICAN how the criminals would suffer if she could govern their punishment.

WARSHIP SAILORS TO SEE "TEXAS JACK"

Five hundred sailors from the warships now in Boston Harbor, who have just returned from their trip around the world, will be the guests this afternoon of the matinee of the Grand Opera House Friday evening to witness the performance of "Texas Jack." The sailors will represent every ship now in Boston and will be under the command of their superior officers during the performance of "Texas Jack." The sailors will also have a chance to see the famous "Cheshire" amateur performance.

PRIZE FOX HOUNDS HERE FOR HIGGINSON

Forty-four pairs of prize fox hounds for the millionaire A. Henry Higginson of Boston and Lenox, which have arrived here on the steamer Saganmore from Liverpool. Some of the prize doggies died on the trip—that is a few of the younger ones did. Still, there are a lot left.

DR BULL'S COUGH SYRUP

"I had a very hard form of cough and hoarseness, and after trying many remedies, was induced to try Dr. Bull's Cough Syrup, and I am glad to say that it came to my mind, as nothing I had tried before relieved me of my suffering like it did. Words cannot express the good results I obtained and I can truthfully recommend it."
Mrs. Rev. T. J. Price,
38 Virginia Ave., Bloomfield, N. J.

TRIAL BOTTLE FREE
of Dr. Bull's Cough Syrup to all who will write for it and mention this paper. Address
A. C. MEYER & CO., Baltimore, Md.

Apr 2nd. Bull's Cough Syrup can be given with perfect safety to the youngest child. It is absolutely pure. Guaranteed under the National Pure Food and Drugs Act, No. 28.

Read the "Want Ads" next to last page.

NO FOURTH OF JULY FOR SOMERVILLE

On account of the great difficulty in obtaining funds to carry on the celebration and that the citizens might be given rest from being asked for contributions, the Somerville Fourth of July Association has decided to omit the celebration of Independence Day this year.

38 MINERS LOST IN EXPLOSION

EAGLE PASS, Texas, March 31.—Thirty-eight Mexican miners are entombed in the coal mine at Minor, Mex., operated by the Coahuila Mining Company, as the result of an explosion caused by fire damp.

GILCHRIST CO
Washington and Winter Streets

DOUBLE STAMPS ALL DAY
Every Day This Week

Have You Seen Our Hats at $5.00?

This illustration represents only one of the many we are showing in our Millinery Parlors—copies from our own Paris importations, as well as prominent New York Models — which, for quality of flowers and materials, together with stylish effects, no store excels and but a few equal. Trimmed Hats of higher grade are here in large variety of prices ranging from $7.50 to $60.00.

Women's Suits
A Smart Model at
$19.75

With 40-inch Coat, hipless effect, of finest imported materials, large variety of patterns and colorings, with Duchess satin peau-de-cygne and fancy taffeta lining, beautifully tailored and finished, with wide flaring skirt, panel front, cut jet buttons — a very natty model.

Also Women's Suits $16.75

$16.75 $19.75

A very natty model (like cut) in a fine grade of Panama, in all the newest shades—30-inch length coat, semi-fitted, new collar effect, trimmed with bengaline, piped with satin, bengaline buttons, heavy satin lining, gored, panel skirt, trimmed with buttons to match coat—a most effective model.

Black Eolienne Cloth Waists 89c

A new, serviceable black cotton material—heavier than lawn, fast color, beautifully laundered, strictly tailor made, (exactly like illustration), all sizes, 34 to 44—open front—an exceptional value for Thursday's sale only—3d floor, Washington Street section.

New "Gilco" Corsets for 79c

The very latest model of medium high bust and long back, made of very fine batiste, sizes 18 to 30—equal to many branded corsets sold at $1.25 —on sale 3d floor, Washington Street section.

Black Sateen Petticoats 79c

A very special, light weight, shirred and corded flounce Petticoat, in natural finish, sizes 38, 40 and 42—limited quantity for Thursday's selling only.

Women's New Easter Waists $3.25

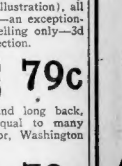

In fine lace net and silk—the most beautiful collection ever offered in this city at the price—in many instances the same styles today are being sold by other stores at $5.95 up to $10 each—but for reason of a special purchase from a well known manufacturer, whose name we have been asked not to publish, we are able to sell them at the above named price.

$1.00 Boudoir Slippers for Women 69c

Two hundred and ten pairs of Kid Boudoir Slippers, assorted colors, with silk tassels, regular $1.00 quality, at choice during Thursday only.

BOSTON AMERICAN SPORTS

FERGUSON AFTER A BOUT WITH THE BIG MEN

McFARLAND AND DESHLER DRAW IN FAST BOUT

FRISCO ENTRY IN NATIONAL BOXING BOUTS

San Francisco is represented in the entry list of the amateur boxing championships, to be held Monday and Tuesday, April 12 and 13, at Mechanics' Hall. Edward Dixon, who won the Pacific Coast championships at 115 pounds in the tournament held last April at Portland, Ore., has forwarded his entry.

New York will be well represented. In addition to Emory Payne, the heavyweight who was beaten last year by Tom Kennedy, there will be a New Yorker in the heavyweight class, Alexander Cassidy of the Northwestern A. C. is the boxer's name. He has a decision over Payne to his credit.

Edward Powers, in the 115-pound class; Eugene Haggerty in the 135-pound class, and Frank Kenny in the 145-pound class are other New York entries.

The tournament is under the auspices of the B. A. A. and under similar conditions that prevailed at the New England championships. George V. Brown of the B. A. A. is manager. He will have a down town office open on Monday next at No. 28 School street, room 30.

This office will be open all the week for the accommodation of contestants of A. A. U. clubs and for all members of the Harvard, Tufts and other collegiate athletic associations and for all registered athletes.

FREAK JUMPS AT Y. M. C. A.

To-night the annual exhibition of the Boston Y. M. C. A. will be held with a dual gymnastic exhibition between the experts of the Y. M. C. A. and Technology teams. They will display their skill and proficiency on the horizontal bars, the horse, parallel bars, and tumbling.

Captain Gott will lead the Tech boys and the Y. M. C. A. team is Charles Brown, Geo. H. M. Eager and J. P. St. Lawrence.

There will be elephant jumping from the spring boards, which will make as much fun for the spectators as will the acts of the clowns at the circuses. George Bezzie is the particular star in this sport.

Exhibition work by the different classes will also be a feature of the programme and there will be a basketball match between the teams of the 6:15 and 3:45 classes.

The 6:15 class of fifteen men will give a special exhibition of mat work, roll overs and funny jumping.

In the other classes there will be thirty-five or forty men who will go through Indian club drill and other features of class work.

Dr. Garland, the physical director, is in charge of the exhibition.

AMATEUR BOUTS AT ARMORY A. A.

There will be several fine bouts on the card at the Armory A. A. on Friday night when an amateur programme will be held for the members. They are: 105-pound class, Young McDonald, Jamaica Plain, vs. Young Kramer, Jamaica Plain; 115-pound class, Young Leonard, Roxbury, vs. Al Mitchell, Roxbury; 145-pound class, Everett Eldridge vs. Joe Sweeney, Cambridge. Besides there will be competitions in the open 115, 125 and 135-pound classes, in which several sailor boys from the battleship now at the Navy Yard will clash.

INDIAN MARATHON RUNNER ISSUES DEFI

NEW YORK, March 31.—Tom Eckenrode, manager and trainer of Simpson, the Indian, has sent a challenge to Hierberg and Robertson that he is willing to match his man with John Svanberg at marathon distance, a run at Celtic Park, April 18. While here this Winter, Simpson created a very good impression among those who study up the marathon game.

WANT TUG-OF-WAR MATCH

The Mohawk A. C. tug-of-war team would like to pull against any four men in the employ of Abbott & Downing Company on the evening of April 15 at Mountenay Hall, Charlestown, for a side bet of $100. The following men make up the Mohawk team: Jack Cotter, Frank Blindsey, R. Clemmens and J. E. Odenwelder. Address challenges to F. C. Odenwelder, Mohawk A. C., South Boston.

New Licensees

should bear in mind that every well-stocked liquor store, both at the bar and wholesale counter, should carry A. T. TAYLOR'S (perfect blend) and OLD CHARTER (straight) WHISKIES. With this end in view, correspondence is solicited, or a call at our office would be appreciated. Remember, Wright & Taylor are the only distillers in America shipping trainloads of whiskey to this market. Over 600 stores in Boston alone are distributing these goods, the strongest proof of the approval of the public.

"A Careful Drinker Drinks Ky. Taylor"

WRIGHT & TAYLOR
Distillers,
Louisville, Ky.
R. H. HIRSHFIELD
1 Washington St.,
Agent.

To Our Regular Trade
Our next traveling will leave Louisville about April 10. Anticipate your wants accordingly.

BIG NOISE WHEN JOHNSON REACHED GOTHAM—By TAD

IT LOOKED LIKE A MINSTREL PARADE TH' MORNING WHEN 'ARTHA' BLEW IN
HERE I COME
HOLD HIM FOR AL
BILLY DELANEY AND AL KAUFMAN ALMOST BROKE THEIR NECKS COVERING JOHNSON'S PORFEIT.
MR LAMGFORD OF BOSTON WATCHED HIS RIVAL WORK
LADIES AND GENTLEMEN—I CAME TO NEW YORK TO FIGHT—FIRST COME FIRST SERVED—AND I HOPE THE BEST MAN WINS
OH-OVAH IN PARIS MUVEY IS THE TAFFY LAD OF PER CENT SUGAH—
KNOCKING THE BAG INTO THE GALLERY
WHEN CALLED UPON TO CHIRP MR JOHNSON SAID
TALKING OF SOMMUVEY IN HIS DRESSING ROOM
KID CUTLER AND ARTHA IN A MIX

M'FARLAND GETS DRAW WITH DAVE DESHLER, THEN FLOORS REFEREE

Packy McFarland, the Chicago lightweight, lost his temper at the end of his twelve-round bout with Dave Deshler of Cambridge at the Armory A. A. because Referee Strehan called it a draw, and floored the arbitrator with a right hand wallop to the jaw. There was a mix-up for a few seconds till some cool heads jumped into the ring and restored order.

It was the first time that such an unsportsmanlike act had ever been committed in the club's arena and the members were highly incensed over McFarland's outburst. Packey apologized through his manager, Harry Gilmore, from the ring, saying he was sorry for losing control of himself in the excitement. Strehan was a fair referee, but added that he considered he had received unjust treatment when he failed to get the decision.

The sensational aftermath stirred the fans up and Packy had some harsh criticism hurled at him as he sat in his corner, showing plainly that he felt keenly the position he had placed himself in the eyes of the crowd.

Packy Denied Victory.

While there was a big difference of opinion on the result the majority present considered that McFarland deserved the award, as he showed up as the best fighting machine and was hitselling with action from then first, always carrying the fight to Deshler, who was plainly in the ring to outlook him if it was possible. He fought cautiously at all times. His clever blocking and fast footwork carried him away from Packy's dangerous punches and his exhibition of boxing skill was something to marvel at. But even Deshler's superior tactics and lightning action could not stop the heavy Irish punch getting to him in the final rounds, when the test of the battle was on.

Driven desperately by Deshler's sparring methods Packy bored in, forcing Deshler to the ropes continually, and the best he did was escape without some hard pounding on his framework.

Packy Gets His Stride.

It took Packy some time to size up such a lively opponent as Deshler, who was out to boost his reputation by outpointing the classiest game he had yet faced in the ring. It was no easy task to reach Deshler, who was skipping about every square inch of the ring and Packy wasted many of his punches trying to connect till he got going in imitation of Battling Nelson, and then Deshler was up against it.

Packy all aflame because of his vain efforts to get Deshler in line with his fists got desperate and waded in without giving heed to where Deshler hit him and his overpowering strength and fierce attack brought him in front in short order.

A boxer less skilled in the ring craft than Deshler would have been swamped in weathering the storm, for Packy was in furious mood and went in so strongly he lost control of his delivery, hitting Deshler low and getting himself in danger of disqualification.

Deshler Started Well.

When Deshler began to pop his left into Packy's face getting away without a return and rushed in beating him to the punch, the Cambridge lad's admirers began to chirp with prospects of a downfall for the undefeated lightweight, but Packy got into his stride in the second round and showed his handy footwork and straight right across that were full of steam. The cut in the eye Packy received in the second round caused Deshler's stock to soar again as he continued to block every blow aimed at him.

It was not till the seventh that Packy's gameness and fighting powers began to stand out prominently and from then on he took matters into his own hands and Deshler's cleverness proved of no avail against the tigerish ferocity of Packy.

Some good, fast milling marked the rounds, with hard picking for a winner. Tom Foley beat Jim Reardon in six rounds but Max Baker was so evenly matched with Kid Dyson of Providence that an even break was a satisfactory verdict. Tommy Haywood and Young Nitro went six rounds at a close clip, neither getting the decision.

Round One.

They shook hands, but were careful to leave go cling. Dave was the first to start the fireworks by going in with left to body. Again he stepped in landing left to head. Mac took a turn and planted a left on Packy's body. Dave shook one in with right and left, while Packy covered up and tried for the body. Packy landed a left to head and Dave in the mix-up landed a right swing. Packy looked left to body and got out of the way of Deshler right swing. Packy tried to stuck a right over in the break and was himself Deshler's round.

Round Two.

Packy led left but Dave brushed it aside with his arm. A right swing just grazed Dave's jaw, and Dave fainted Packy into a clinch. It made Packy mad and he drove Deshler to the ropes. Deshler ducked Packy swing and Packy missed. He was too close. Deshler landed into a corner, causing right to body. Packy stepped down and Dave went to him the instant he was back on his feet. Packy landed with a right to the body and Dave easily ducked a heavy right swing. Just then Packy rushed Deshler looking for his ropes. McFarland's round.

Round Three.

Deshler scored with left to the face. Packy stepped in and shot right over short. Dave got in a hard left to the body. Packy landed left to head and Deshler stepped away. Dave landed and Packy got to him with right swing. Both got body work with left hooks in the break and a right to chest caused Deshler to tie up. McFarland rushed but missed with right. Dave landed hitting him above the eye and blood trickled down Packy's face. Deshler landed left to head and Packy got him with a right and was roughly handled. Deshler stepped with right to head. Deshler's round.

Round Four.

Deshler started to fight matters. He ragged his left on the face and jabbed. Packy aimed for the body and loosed hard with left. Deshler backed into a corner, but Packy could not land. He missed. After sparring for an opening Deshler landed left and they mixed. Packy beg the fight to Deshler, who was playing in the ring for safety. Packy landed right to the body with both fists. Dave stabbed with left and Packy's right went harmlessly by his face. Deshler's round.

Round Five.

Both began to use their lefts and had a jabbing duel with little chance. Dave tried to connect with a right to the head and Packy ducked. Packy shot with a left to the mouth. Packy tried to measure Deshler for a right swing and missed. Deshler landed. Both boys stood up in the middle of the ring, waiting for four second wind. Even round.

Round Six.

Deshler feinted and Packy clinched. Deshler drove right to body as Packy went in. Dave rushed and got right to body. Packy got away a facer with his right, but Packy scored with a left hook to head. In order to escape Packy Deshler slipped along the ropes with Packy after him. He landed a hard right to the body and Packy got his left on the face. Packy clinched, swung right and left for body, with Dave tying to block. Dave jabbed, but Packy got in a hard right swing right. Deshler's round.

Round Seven.

Dave started away jabbing with left to face. He mixed with right and left in the clinch. Packy, however, was not to be denied and got in a hard left to head. He landed right to body and Deshler ducked and banged right on the jaw, and it looked bad for Deshler. After sparring for an opening Packy landed, missing a corner with Packy on top of Deshler, Packy aiming to get his right on the jaw. Deshler not caring to get him off, but boxed his way out. McFarland's round.

Round Eight.

They began boxing in the center of the ring, looking for openings. Packy rushed into the open and Dave sidestepped. In again went Packy, shooting right for jaw, and Deshler came back with a shower of right and left swings on the side head lowered. Once in swinging right for jaw. He missed and Deshler got away with a left to the face. Deshler landed both hands and Packy got away with a right. He kept after Dave, falling short with a left to the face. Deshler ducked a right swing with both hands on the body. McFarland's round.

Round Nine.

Deshler landed a left to the face and Packy was intent on landing his right, but couldn't gauge the opponent. Packy tried for a right swing but Deshler came back with both hands, causing Packy to clinch. Deshler landed left to face, but Packy got his left to the body. He was back mixing at the belt. McFarland's round.

Round Ten.

They exchanged lefts to the face. Packy swung right, landing on the arm. He tried again, hitting the body. Deshler was on the defensive. Packy got his mixed a second setting. Big and Dave in a mix-up. Deshler got in a hard left to the body and Packy nearly ran into a right uppercut as he came in. Deshler was playing for safety. Packy got through a right uppercut which ruffled Deshler's body. McFarland's round.

Round Eleven.

Packy, in his earnestness, ran into a left to the face and Deshler ducked and got in a hard left to the body. Deshler landed left to face. Packy rushed Deshler to the ropes, piling in with right and left swings. Deshler got away and landed left to face, missing a right uppercut which ruffled Deshler's body. McFarland's round.

Round Twelve.

Deshler went into a clinch as Packy rushed. A right to the jaw surprised McFarland, but did not stop him any. He rushed with head lowered, breaking down Deshler's guard, and uppercut with right to the head. Deshler swung right for jaw as Packy bulled in, and took a right to body. Packy landed left to face, getting close to Dave, forcing him to the ropes, as long as his hands stayed around.

FRED EAMES MAY TAKE ON CUTLER MATCH

It is the championship billiard tournament in New York that is keeping the local green cloth fans interested this week. Jean Curtis of the Imperial took the lead yesterday to be on hand with his friends already in the big city in seeing A. G. Cutler hitch up with the youngster in their game. Betting had been heavy on the Boston representative, though Morningstar had made a great showing in the tournament.

Cutler's admirers counted it was time for his long run of hard luck to come to an end, for it did seem that the Boston boy was on his trail when it so happened that he was drawn against Slosson and the latter was in form to average 62, and a run of 60 games later he could only cover age 12 with Harry Cline.

Then there was the match in which Sutton made an average of 33 against Cutler. While Sutton was good, he was not capable of was 14. Certainly, this has been hard breaking for Cutler, sometimes, when discouraged, Cutler has been heard to remark that he must have seven years of tough luck; then—it will be still tougher. But billiards has always been noted for its ups and downs.

By the way, Mr. Curtis is going to bring back with him Tom Gallagher for a session at the Imperial. He goes with George Cutler in a five-nights play at different games of billiards.

Visitors to New York have sent home the news that one of the spectators at the billiard tournament is Fred Eames, champion of New England, who in recent years has been located in Chicago for his health. It is said that he intends coming to Boston before returning West, and it may be possible that he will meet Cutler in a friendly game at the Hub Billiard Palace.

Local billiardists feel that it is unfortunate the New Boston has been closed through misguided management. Affairs of that kind tend to harm other billiard rooms in the city, too. There is a chance, it is said, that the new Boston will be opened again in the near future under different ownership.

Of all the Hub the cue artists are remarking over the wonderful improvement of F. C. Parker has recently made in his game. At playing off the red ball and 18.1 balls he is now a hard opponent to beat, whereas in former days "Dip" was a pushover for the clever boys.

In the Class C tournament at the Hub, Cutler and Thurston are tied for first place, while all along the line the contest is better for positions except in the case of Smith, who has yet to capture a game. To-night Smith meets Frank, and the former believes he has a chance. Score:

	Won.	Lost.
Goodwin	3	0
Thurston	3	0
Hill	2	1
Carlton	2	1
Frank	1	2
Thompson	1	2
Cutler	1	2
Smith	0	3

WOLGAST BESTS PICATO.

LOS ANGELES, March 31.—Ad Wolgast of Milwaukee won from Frank Picato of Los Angeles in the ninth round. The fight was fast and furious all the way, but Wolgast was never in danger.

Boxing Notes in Brief Form

Johnny Dwyer of Perth Amboy, N. J., has called off his match with Frankie Madden at the Quaker Athletic Club for Wednesday night on account of an attorney for one of his arms, and Dwyer has been matched with Phil Bloom of Philadelphia for John Dwyer's purse. Hook is one of the best boys in the country, and Dwyer has taken part in a number of long-distance fights of late.

Promoter Coffroth has his eagle eye on a Billy Papke-Jack Kelly match. The San Francisco old cal has made Papke an offer to meet Kelly at Colma on May 1, holding out the inducement that the winner will be given an early date with Stanley Ketchell for the middleweight championship. "My right arm is all to bad shape, and I guess I'll give it a rest for a while," said Papke. "I'll get back in another month and then I would know how to fight him to win if I got him in the ring again."

Jem Driscoll, the champion featherweight of England and Australia, will not return to America for the present, it is said. He is filling an eight weeks' theatrical engagement in Great Britain and intends to spend the summer months resting.

Young Tatly Sullivan, who is posted $500 to box Ketchell and is willing to accept his end of the bet, is in training at Colma for the match.

Willus Britt has made up his mind to gather one more dough around here with his champion, and will probably start with Joe Allen in a six-round bout at Pittsburg. Britt is waiting for a reply from Clark Bell regarding a guarantee.

Jack O'Brien has gone back to Philadelphia where he will rest up a few weeks before going to work again. Jack thinks his showing Friday night entitles him to further consideration, and he will probably get it. Should he get it, he followed Jack Root's example and got a new job and is the first boxer who ever blackened both his eyes.

John L. Sullivan's Column

What a difference between the boxing of to-day and years ago, when the game was run on a different basis.

To-day it is the commercial end which interests the fighter first and foremost, while in my day it was a matter of superiority to establish. Then it was a case of winner take all, and the loser was up against it. Nowadays the fighters insist on a good loser's end, and the nearer the men appear to be matched the more even the money is split.

You don't hear of any of the fighters to-day backing himself for $1,000, an item which was as important as the purse itself was to receive for my end, but it makes a difference the way a man fights when he knows his overhead just how much is coming to him after the fight. It's some incentive for a man to fight for a big purse and his own pile which he has been able to make some of his prowess. When the loser knows that there is nothing in sight for him after the battle he is likely to fight for his life.

It took the old style of battling under the London prize ring rules with bare knuckles in the ring on the turf to make the winner entitle reward. That's how much like work and might prove disastrous to the welfare of the champion in the ring a song in a youngster who was a good one, and that take no chances on the side of old game; if you're at the top you can depend on me to see the rules for the other follows to follow.

I have just as great an interest in the sport to-day as I ever had, and no one would like to see a good fight get a better run for its money than I do.

Answers to Letters.

John L. Sullivan:

Dear Sir—Please tell me the nationality of Harry Lewis? Thanks for answer.—Harry Hall. Wable ever held the bantamweight championship?

Harry Lewis is an American, born in Maine. Walsh never held the championship.

John L. Sullivan:

Dear Sir—Please tell me who was heavyweight champion in 1862?

J. R. McC.

Tom King won the championship, then handed it to Jem Mace.

LON M'DONALD, NOTED TROTTING DRIVER, DIES

EAST AURORA, N. Y., March 31.—William B. ("Lon") McDonald, the famous Grand Circuit driver, died at his home here, following an attack of paralysis. He was a veteran of many years' standing on the turf and was exceptionally well known to New England followers of light harness racing for his abilities as a driver, his windmus at Readville placing him to a class by himself.

Last August, when driving Allen Winter, he captured the biggest race of his career, the $10,000 trotting derby at the Readville track. In 1904 and 1907 he performed the great feats of getting five money in the Norfolk stake race, driving Morning Star the first time and Kruger the second time.

As a trainer of young colts McDonald had more than a reputation, he had a record. Here she dropped dead in the Charter Oak Stake.

In 1905, when the thirty-third annual Kentucky was held, McDonald had Miss Adbet for his entry. She was a dark horse, but won, stepping one of the miles in 2:09¾.

TRAINER NEYLAND GOES TO READVILLE

Trainer Dennis Neyland, who was colt breaker at Forbes Farm for years, and had charge of Bingen (2:09½) and other noted trotters, has decided to locate at Readville within a short time. He will devote his attention to breaking and educating a number of promising young trotters that have been placed in his charge.

All Acute and Chronic Diseases of the Young, Middle-aged or Old

Skilfully treated, quickly and permanently CURED by the famous specialists at the old and time-honored

HEAL THYSELF

PEABODY MEDICAL INSTITUTE

Dr. HALLOCK'S Famous Remedies CURE TO STAY CURED All Diseases and Weaknesses of Men

Expert specialists, oldest in years, largest in experience and greatest in skill of any physicians from whatever cause arising, nervous debility, acquired weakness, lost manhood, impotency, blood poison, kidney and bladder troubles, stricture, failing hair, rheumatic pains, urinary and kidney complaints, varicocele, piles, fistula, rupture. Offer especially equipped, with modern appliances for the cure of chronic and difficult cases. Their original remedies cure after others fail. A written guarantee given in all curable cases. Fee reasonable and payable as patient is able. Call or write.

Dr. Hallock's new medical book should be read by every man. Sent sealed free, with question sheet. Call or write to-day. Consultation free. Hours 8 to 8; Sundays 10 to 1.

DR. HALLOCK CO.
114 Court St., Boston, Mass.
Office located 60 years at the same old stand. Count and Stoddard streets. Oldest and most reliable in the country.

BLOOD POISON

In the worst disease on earth, yes the easiest to cure. WE DO NOT KNOW WHAT YOU MEAN by "Mercury" and "Potash" treatment. WE SAY WHEN CURED. No one, no matter how BOTTLED, BLOOD POISON. Send to DR. BROWN, 302 Main st., Kansas City, Mo., for 100-PAGE BOOK FREE. $2.00 per bottle; lasts one month. Sold in Boston by Tyler Drug Co.

DR. ROTHFUCHS

cured. Harvard Medical graduate, specialist in acute and chronic diseases of men, 20 years' practice in Boston. Cures guaranteed in Gonorrhoea, Gleet, Stricture, Syphilis, Urinary Diseases, Nervous Debility. CURED BY ME WHEN CURED. No pain, no loss of time. DR. ROTHFUCHS, 7 Park Sq., cor. Stanhope St., Boston.

I CURE MEN $2

Expert Advice Free
Consultation and examination by expert physicians. Cures guaranteed in Varicocele, Stricture, Blood Poisons, Weaknesses, Kidneys, Bladder & Rectal Diseases, Piles, Fistula, Ulcers, Rupture & Kidney Diseases, etc.
DR. KILROY 2 DOCTORS
81A Court St., near Cranford House.

Dr. JAMES C. ADY Physician & Surgeon, Medical & Surgical specialist and expert for men and women in all special diseases, Nervous Debility and Weaknesses, Skin Eruptions, Ulcers, Piles, Tumors, Abscesses, Rectal Diseases, Appendicitis, and Chronic Ailments of both sexes. Edinburgh graduate; 20 years' experience. Special moderate terms in most cases of need. Consultation free. 10-6. Sundays, 10-6. 90 Boylston st.

DR. J. BLACKMER, Medical and Surgical Specialist. Advice Free to men and women (lady assistant for women). Edinburgh graduate; 20 years' experience. Special moderate terms in most cases of need. Consultation free. 10-6. Sundays, 10-6. 90 Boylston st.

FERGUSON WILL POST FORFEIT FOR BIG FIGHTS

Manager Hugh McLean does not intend to let Kaufmann evade meeting Sandy Ferguson if the Californian means to stick to the fighting game. He says:

I will bet $500 that Kaufmann does not stay 20 rounds with Ferguson or will fight him winner take all anywhere on the face of the globe. It's ridiculous for Kaufmann to be fighting Ketchel or Johnson and the followers of the fighting game know it with out me mentioning it.

Ketchel is not to be counted among the heavyweights for the championship. Ferguson and Kaufmann are the only two white boxers who can be considered at the present time.

Ferguson will fight Johnson without waiting for Kaufmann. He has fought Johnson five times and is the only fighter who has the credit of a knock-out on the colored champion.

I will post $1000 any time to bind a match with Johnson and will box as the match is arranged will cover the $5000 forfeit which Johnson has put up. And it can go as a side bet if Johnson desires.

TOM SHARKEY TO GO AFTER JOHNSON

Tom Sharkey will fight Jack Johnson. He saw Packy McFarland and Dave Deshler box at the Armory A. A. and was introduced in the ring and when called on for a speech rather startled his listeners.

"I am not an old-timer," said the sailor. "And I want to say right here that if Jeffries doesn't say that he will fight Johnson pretty soon that I will challenge Johnson myself. I am young yet. I am only thirty-five years old, strong as a lion and eat like a bull, and I want to these months' training and will be in shape to fight Johnson.

"I haven't announced my intentions through the press, as I was waiting for Jeffries to make a move, but he better hurry up."

LANGFORD'S MANAGER TO TALK TO JOHNSON

NEW YORK, March 31.—Jack Johnson has consented to meet Joe Woodman, manager of Sam Langford, to-day, to talk over the details for their proposed fifteen-round bout at the National Sporting Club of London on May 24. When Johnson was informed that Langford was looking for him he seemed surprised, but consented to Woodman that he would meet him at the Hotel Astor at noon to-day to have a talk about the match.

YOUNG CORBETT AND KEYES RE-MATCHED

NEW YORK, March 31.—So good was the last battle between Bert Keyes and Young Corbett that the boys have been rematched and will meet again in the near future. Keyes' manager, Tommy Jones, thinks so well of his boy that he will bet the bankroll that this time he knocks Corbett out.

BROTHER PHIL WINS.

NEW YORK, March 31.—Phillie Mellen-round bout at the Bedford Club last night between Phil Foster in their fight, having the better of the argument from start to finish. McGuire, who was seconded by brother Terry, came near ending the fight in the fourth round, which session he tore after Custer like an infuriated bull, whipping Custer right to the head and body and sending Custer to the floor in a dazed condition.

STARTER WALKER HOME.

NEW YORK, March 31.—Starter Frank B. Walker, who has been in Jacksonville, Fla., for nearly four months, has returned to his home here a few days ago as brown as a berry and in the best of health, having gained more than twenty pounds since his departure from the metropolis.

BOSTON AMERICAN SPORTS

DOVES PLAY LAST GAME AT AUGUSTA

By BILL ROSS.

ATLANTA, Ga., March 31. The Doves are ready to put a finish over the Augusta series this afternoon by taking the third game of the series. [illegible] were [illegible] that they [illegible] start to finish. To-day is their last opportunity to go up against the Boston Nationals this season.

The Doves did not have their regular outfield at work in the second game and had Bill Dahlen was a sun out of the battle. He has a stiff ankle and it is very much narrow to work. Joe Dorgan and Bush leaguers was asked to be [illegible] He has not decided whether or not he will report this afternoon and Bowerman is willing to let the veteran lay off if he wants to. Perdue Graham is a shortstop as well as a catcher and would rather play ball than eat.

The Doves get home this afternoon will be Jim Delahanty, Dick Hoblitzell and Kirb White, the silent wonder. Big Jim expects to be the receiving partner of the battery, unless Dahlen and Bowerman play it. If Dahlen does Peaches will be the Boston catcher and Bowerman may play centre field or 1st. Hoblitzell and Kirb White will be first catcher once more. The Augusta pitchers will be George Pierce and Big Hartley. Barrett did very well for Augusta in his first trial in the box

More Errors Than Hits.

Both teams made seven hits and the Castro team loaded the error column until it totalled nine. The fielding of the Doves was not above reproach. Bill Sweeney booted a ball that [illegible] and should have eaten a dozen of them. Jack never let it alone, with Johnny Bates a close second. Johnny Bates was [illegible] ance in the ball would [illegible] [illegible] [illegible]

THE AMERICANS MAGAZINE PAGE

Completion

By ELLA WHEELER WILCOX

WHEN I shall meet God's generous dispenser
Of all the riches in the heavenly store,
Those lesser gods who act as recompensers
For loneliness and loss upon this shore,
Methinks abashed, and somewhat hesitating,
My soul its wish and longing will declare,
Lest they reply: "There are no bounties waiting,
We gave on earth your portion and your share."

THEN shall I answer: "Yes, I do remember
The many blessings to my life allowed
My June was always longer than December;
My sun was always mightier than my cloud
My joy was even deeper than my sorrow,
My gain was ever greater than my loss;
My yesterday seemed less than my to morrow
The crown looked always larger than the cross.

"I HAVE known love in all its radiant splendor,
It shone upon my pathway to the end
I trod no road that did not bloom with tender
And fragrant blossoms planted by some friend.
And those material things we call successes
In modest measure crowned my earthly lot,
Yet was there one sweet happiness that blesses
The life of woman which to me came not."

The foregoing verses from a poem by Ella Wheeler Wilcox are reproduced by permission, from the April number of the Cosmopolitan Magazine. Mrs. Wilcox's friends will find the balance of the poem in the magazine.

THE BACHELOR'S BIRTHDAY---By NELL BRINKLEY

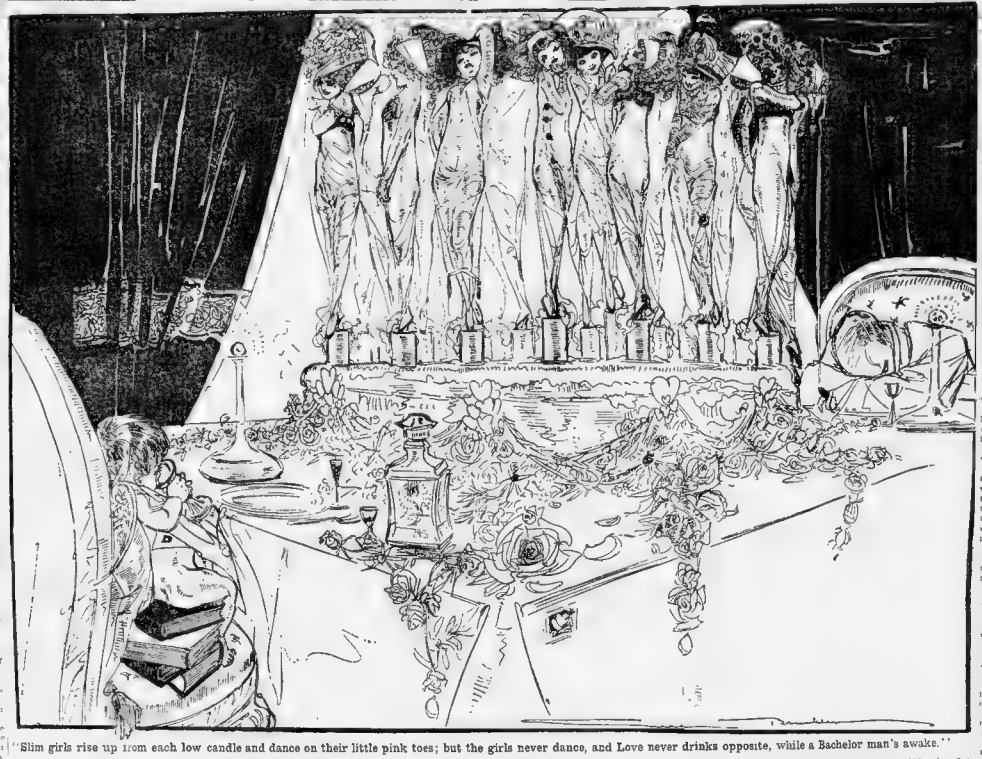

"Slim girls rise up from each low candle and dance on their little pink toes; but the girls never dance, and Love never drinks opposite, while a Bachelor man's awake."

THE Bachelor man bows his head over his birthday wine and watches the candles sink lower and lower, sending up their flower-petal-like flames higher as the wax falls farther. His lids lift and waver with the lifting and wavering of the yellow flames. Dreams rise like mist in his mind, as the loose rose petal under his crumbling fingers feels like the satin of a girl's cheek.

He had placed a chair careful under the white cloth at the other end of the table, and had put wine and a plate and thin glasses there, and the sleek napkin. For a Woman it was —any smiling Woman—the one that had missed him, somehow, among the many twining paths of the world. She might trend softly in, he thought, and slide into her place, and drink with him around the tall, stark candles standing like slender women in rows around his cake.

Then when the candles are sunk into ruffings and puffs of soft wax, the bachelor's head goes down on his arms and his mind is wrapped in a sleep-dark, and his cigar slides in his inert hand, and lifts its thick scent and thread of blue to join the candle-smoke mark.

And then Love pites books high in the Woman's chair, and tucks himself up, and drinks with his both hands clasped about the crystal and his fawn eyes gazing over the rim. And the slim girls rise up from each low candle, and dance on their little black toes. But the girls never dance, and Love never drinks opposite while a Bachelor man's awake.

NELL BRINKLEY

Rebellion

By BEATRICE FAIRFAX

THIRTY-FIFTEEN years ago Mrs. [illegible] married Jack [illegible], and for fifteen years she has [illegible] herself, and [illegible] Jack [illegible].

The girl who [illegible] before the same [illegible] and June bud and fifteen [illegible] and [illegible] and [illegible] thing. [illegible] and looks pink as the [illegible] and [illegible] and [illegible] [illegible] in the eyes [illegible] and [illegible] cheeks that [illegible] and pinker [illegible] and [illegible] and mouth [illegible] and [illegible].

And [illegible] anniversary of that day [illegible] and how [illegible] and how [illegible] and how tender and chivalrous he had been!

She quivered, even now, at the memory of how he had taken her in his arms as the carriage drove away from the church.

She had murmured that he would crush her dress and veil, and he had answered —but at the memory of that answer her head went down amidst the silver trifles on the dressing table and a deep, fearless sob shook her slender form from head to [illegible].

He Had Forgotten It!

And she was the fifteenth anniversary, and he had not even remembered it, but had left the breakfast table with the usual careless nod and good-bye nod.

Whose was the fault? she asked herself drearily.

For the first few years everything had been so perfect, every anniversary had been [illegible] and [illegible], and they had so many anniversaries.

He would come home with some pretty [illegible] and [illegible] it was in honor [illegible] anniversary, and she would pretend to have forgotten, and say, "What anniversary?" and he would answer, "This is the anniversary of the day we walked in the park and got caught in the rain. We took shelter in a summer house, and you wore a gray dress and looked like a spring flower, and you were so heavenly sweet to [illegible] that I [illegible] really cared.

And she would [illegible] say, "And I took you [illegible] and [illegible] to an anniversary.

Ah, but she had said it [illegible] the same [illegible].

All That Was Years Ago

[illegible] and [illegible] and [illegible] and [

MARY GARDEN CONQUERS VAST AUDIENCE

"Thais" Reviewed for the American by Charles Henry Meltzer

The Great French Baritone, Maurice Renaud, Shared in Triumph at Boston Theatre Last Evening.

Charming Women, in Brilliant Display of Splendid Gowns and Costly Gems, Hear Opera Stars.

THAIS
(1...)
Opera in Three Acts and Six Scenes
by J. Massenet.

THAIS ..... Miss Mary Garden
ATHANAEL ..... M. Maurice Renaud
CROBYLE ..... Mlle. Tremin
MYRTALE ..... Mlle. Pongetto
ALBINE ....
NICIAS ..... M. Vailes
PALEMON ..... M. de Grasse
A SERVANT ..... M. Fossetta

Musical Director—M Campanini
Stage Director—M Jacques Coini

BY CHARLES HENRY MELTZER.

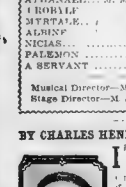

Charles Henry Meltzer

I fear it should be my melancholy privilege to write a post mortem eulogy of Mr Hammerstein's art is much more likely, of course, that he will speak a few kind words about my self I shall by and by, resist stones upon the service that he rendered to a declining French opera.

This pious meditation is suggested by the production last night at the Boston Theatre of Jules Massenet's "Thais."

And before we go further I trust I shall be pardoned if (with an eyebeltz of an old Parisian) I suggest to you to pronounce that title "Tyeece." Two syllables. Almost equal stress on each. With a little more emphasis, maybe, on the first than on the second.

It is so worthwhile to hear ones neighbors talking learnedly of "Thays" and "Tyee."

But "to our muttons."

For years the managers of the Metropolitan Opera Company, to which Boston had grown accustomed to look for its opera, had vowed that it existed that apart from "Faust," "Romeo et Juliette," "Les Huguenots" and "Carmen," French opera, or at least French opera that could hope to be palatable to Americans, did not exist.

It was a foolish falsehood and as transparent one. For if opera lives in any land to-day as an artistic factor it is in France.

New Home of Opera.

From France have come most of the successes of the past ten years in opera. "Legion," "Sapho," "Le Mirlitane," "Ariadne," "Le Jongleur," and "Monna Vanna" (to name only six).

And for none has Boston has found its way to fame in France, ten or a dozen have clamored vainly for the chance of being heard.

When Mr. Hammerstein opened his second Manhattan, he included French opera in his repertory and excluded German music—drama. But a few years later music the preferences Now, guided by his own taste no less than by the teachings of his box office, he has determined to put his French repertory in the foreground for a season or two.

The Metropolitan has had to follow suit. Next Winter we shall hear much less of Donizetti, and much more of Massenet, Debussy, Dukas and Charpentier.

"Thais" at first drew the "smart" New Yorkers to the Manhattan and repelled the general. The fauteuils in the orchestra were filled. But the galleries, on which Mr. Hammerstein depends largely for his salvation, remained empty.

Multitude Charmed.

Gradually, however, the charm of Massenet's music, the beauty of its interpretation, the dramatic interest of the story unfolded in the opera, attracted the multitude. And now, each time that Mr. Hammerstein gives "Thais" at the Manhattan, he can be sure of a full house.

Massenet wrote this opera over sixteen years ago, for poor Sibyl Sanderson. He was fortunate in his librettist, Louis Gallet, and in his theme, which Gallet borrowed from a very human novel by Anatole France.

"Tannhauser"—yes. "Tannhauser"—and "The Temptation of St. Anthony" are suggested by the story of the monk, Athanael, who, in striving to redeem the soul of a beat courtesan, loses his own heart and perhaps risks his own salvation.

The subject has the deep and moving interest of all struggles for supremacy between Flesh and Spirit.

It will be just as serviceable for the purposes of a [illegible] hear as now or, or ten centuries hence.

As Massenet, who in the past has "[illegible] Boeufs," showed great force and talent, marked originality and genius when he composed his "Thais."

Storm in the Lovesick Heart.

With hardly the exception of his "Marie Magdeleine," it is the most serious, if not the most pretentious of his operas.

And among work, for more than three or four good reasons, informed with earnestness, uncommonly sincere and marked by that "religiosity," that vague longing for religion, which is so typically French to-day.

From time to time—in the opening episode and in the introduction to the last act—he may seem slightly commonplace. But the comparative dullness of his lovers' scene, with its monkish prayers and chants, is useful as a foil to the warm, glowing scenes which follow.

And the turbulent music of that last prelude is meant as a suggestion of the storm raging in the lovesick heart of the monk, Athanael.

The beauties of the score, on the other hand are evident. The solos of Thais, more especially in the second and third acts, and the duo of the unregenerate courtesan with Nicias, in the first act, and that other and infinitely tender duo of Thais and Athanael, raging beneath the prison, on the way to the monastery in which the converted heroine is so soon to die are exquisitely gracious, appealing and eloquent.

The "Meditation," which serves as an intermezzo or connecting link between the conversion of Thais by Athanael, whom she has attempted to seduce, and her departure from the city of which she has been an idol, is a melodic inspiration.

It is written for violin, with a sustained orchestral accompaniment of strings including a harp, and it is marked by a simplicity no less than by a charm, a most fine elegance, a suavity, eminently characteristic of the man, Massenet, and of his ideals in art.

It is great to sneer at that "Meditation." But it has meaning in it as well as music, and it may live.

Alive With Melody.

Some years ago Moritz Rosenthal said this to me

"One of the most wonderful things that can be done in music is to invest eight consecutive bars of melody."

Count the bars of pure, sweet, flowing, unforced melody in that intermezzo in "Thais" before you mock at it.

And there are other passages in Massenet's score which prove the composer's musicianly qualities. For examples, the broad, swelling, exultant episode for orchestra which follows the monk's victory over the sinner and the beautifully written scene immediately preceding it—illustrating the "psychological moment" in the story, when Thais, full of confidence in Venus and her own beauty, jeers at Christ Athanael and his faith in the God on whom he calls for help to redeem the courtesan.

The pagan and the Christian ideas are admirably contrasted in the music, not only hereabout, but also at other points. Very effective, too, is the recurrence of the "Meditation," in the death scene, which ends the opera

The chief burden of the interpretation of "Thais" rested last night on two artists of the first rank—Mary Garden and Maurice Renaud.

Both came were heard, and conquered the vast audience.

It was an audience very different in complexion from that which had listened and relished through "Lucia" with Luisa Tetrazzini.

The Italian music-lovers were conspicuous by their absence. As a consequence the demonstrations of approval were less tempestuous and more deliberate than on the preceding night.

From the beginning to the end of the performance, indeed, Mary Garden and her distinguished colleague must have felt that they had to win their applause by unusual efforts.

From the outset the triumph of Maurice Renaud was none the less a foregone conclusion. When, as last night, the great French baritone is in good voice, his art of style, his balance and dignity, his intelligence and taste, are irresistible.

Vast Audience Won Over.

Much of the music which Massenet has composed for Athanael might seem too austere to be wholly pleasing if it were interpreted by a less impressive artist.

As M Renaud rendered it little—if a thing in the part was tedious, while almost everything seemed admirably eloquent.

As a composition this Athanael is consistent and wonderful. Vocally it satisfies, without stirring one to transports of enthusiasm. The hint at the conventional portraits of the Saviour, noticeable in the externals of the monk, were tonedown, rather than irreverent. M. Renaud had charm and authority in his assumed character.

And Mary Garden?

Bostonians have read much lately of the singer, of her quarrels and misfortunes, loves and smiles.

But it was the artist they had gone to hear and see and weigh and judge last night in "Thais," rather than the woman.

At first, to see Mary Garden burst upon them, preceded by dancing girls, and daringly revealed in her attitude, there was a slight tightening of tension [illegible] audience, a disinclination to yield easily to the artist's spell.

The touch of unsubtleness, of hardness, the suspicion of command rather than of appeal, in the newcomer, told against her here. At the Manhattan they had counted on her.

Miss Garden was dressed in a tight fitting rose-hued costume, revealing a bare neck and outlining a fine figure. She was more strong that strictly beautiful, was crowned by classic masses of fair hair. And in her hand she held a bunch of flowers which, as she entered, she tossed carelessly to the bystanders and dancing girls on the stage.

But perhaps the most striking peculiarities of the singer were—her walk—her stride—which at moments reminded one of a restless panther, and the movements of her arms, nervous and violent and less Greek than modern

Intelligence of an uncommon kind, and still and force, were expressed in her acting

Voice Gained Charm.

Her voice?

In the opening scene it seemed sometimes thin and worn (Miss Garden was recovering from a cold). In the medium it was warm and pleasing. In the lower register it lacked tone. As the performance progressed, and the singer grew easier in her new surroundings, it gained charm and resonance.

In the last act, when it was most discreetly managed, it had tenderness and beauty. Not, if you will, as heard a very great or even a very good voice, but a voice with a strange, haunting, appealing quality in it which, to me and to most others in the house, I think, outweighed its faults.

To judge Mary Garden fairly, one must dismiss the idea of comparing her with coloratura soprano like Tetrazzini or

MARY GARDEN AND MAURICE RENAUD IN "THAIS."
Photograph at left shows Miss Garden as she now appears; photograph at right as she ap

Photo copyrighted, 1909, by Kaltn

Bernhardt and treat her as an actress who has extraordinary vocalism," individuality, and rarely than had seen her in the act... probably have imagined her capable of repose. She has this, to the... as you will learn in Thais's... Its transitions from the defiant... of the first act, to the terrified... vert and the saintly penitent, were ably rendered by Miss Garden, vocally and histrionically.

Tasteful Costuming.

Her acting in the second act soon changed the defensive attitude of the house to one of sympathy and enthusiasm.

Miss Garden may be doubly congratulated on the success she earned last night for it was won by Scat ug

Vailes, a pale tenor of small value, sang the role of Nicias, the lover of Thais, while the minor parts of two courtesans were skilfully interpreted by a soprano, "Little Trentini" (as they call her at the Manhattan) and a mezzo soprano named Ponzano.

The costuming of the opera was extremely tasteful. The chorus and the "supers" were well trained

And the orchestra, under Maestro Campanini, though too often unduly loud and harsh, gave, on the whole, a highly creditable reading of a most interesting and delightful score.

STORY OF TO-NIGHT'S OPERA

"La Traviata"

By GIUSEPPE VERDI.

NEXT to "Il Trovatore," so familiar in all lands that the very name almost has been worn threadbare, "La Traviata" is the best known of all the operas composed by Guiseppe Verdi. It was first produced in Venice in 1853.

"La Traviata" is founded upon Dumas's "Dame aux Camelias," well known to the English stage as "Camille." The original play is supposed to represent French life of the period in which it was written, but the Italian libretto changes the time to the year 1700, in the days of Louis XIV. Therefore also some material changes of character, Marguerite Gauthir (Camille) of the original appearing as Violetta, Olympe figuring as Flora and Armand Duval being introduced as Alfredo.

Story of the Opera.

The story, as told by the librettist, resolves itself into three principal scenes—the supper at Violetta's house, where she makes the acquaintance of Alfredo, and the rupture between them caused by the arrival of Alfredo's father; the ball at the house of Flora, and the death scene and reconciliation, linked together by recitative, so that the dramatic unity of the original is somewhat lost.

The first act opens with a gay party in Violetta's house. Among the crowd about her is Alfredo Germont, a young man from the country, who is passionately in love with her. The sincerity of his love finally influences the courtesan aside from her life of voluptuous pleasure and to cherish a similar sentiment for him.

In the next act Violetta is found living in the country with Alfredo in the environs of Paris. To support this establishment she has, unknown to Alfredo, sold her property in the city.

When Alfredo discovers this he refuses to be the recipient of her bounty, and goes to Paris to recover the property, which has learned the secret of his retreat, visits Violetta and pleads with her to forsake Alfredo, not only for his own account, but to save his family from disgrace

Violetta, touched by the old man's great grief, makes up her mind to the

TRAVIATA
(In Italian).
VIOLETTA ..... Mme. Tetrazzini
FLORA ..... Mlle. Ponzano
ANINA ..... Mlle. Trentini
ALFREDO ..... M. Tatua
GERMONT, father of Alfredo....
..... M. Sammarco
GASTON ..... M. Venturini
BARON DUPHOL ..... M. Fossetta
D'OBIGNY ..... M. Pinto
GRENVILLE ..... M. De Cisneros
MARQUIS D'Obigny ..... M. Reschiglian
GIUSEPPE ..... M. Pinto
Musical Director ..... M Campanini

prime donne. It begins with an andante movement expressive of the newly awakened love which she feels for Alfredo, with a refrain of but a dozen measures in a tinsle which might be called the "Violetta motive." Then it suddenly develops into a brisk and sparkling allegro ("sempper libera") full of the most brilliant and florid ornamentations, in which she again resolves to shut out every feeling of love and plunge anew into the whirl of gaiety. The manner in which one of Verdi's finales which are concerted closes the act.

The second act, showing the country house, opens with an effective tenor aria by Alfredo. In the next scene old Germont, Alfredo's father, appears, and after a short cantabile, sings a duet with Violetta which is full of tenderness. In the interview between Germont and Alfredo, which immediately follows, the father appeals to the son with memories of home in an andante (Di Provenza il Mar"), which in simplicity and pathos of expression may be almost called a ballad. It is always a favorite, and despite the simple melody, may be said to be the real gem of the opera.

The Ballroom Scene.

The next scene shows the ballroom in Flora's house. It is introduced with a most unusual chorus effect. A masked chorus of gypsies, accompanying their measures with tambourines, is followed by a second chorus of matadors, also in masks, who serve to [illegible] come with the pikes two carry the double number ending with a gay [illegible] chorus with a duet between Violetta and Alfredo, developed a [illegible] the principal [illegible] about into a very strong and dramatic finale.

Violetta's chamber is revealed in the next act. As she contemplates her changed and wasted appearance in a hand mirror, she bids a sad farewell to her dreams of happiness in the aria "Addio del Passato." In harsh contrast to this pathetic number is heard a bacchanalian chorus behind the scenes. In the next scene is sung a passionate duet between Violetta and Alfredo, followed by the aria for Violetta, which leads to a concluding quintette and death scene.

By ELIZABETH ELLIOTT.

Fashion in [illegible] flowers was a dazzling feature of the [illegible] and grand opera [illegible] splendor of the occasion was such as to suggest that it might be a carnival of flowers rather than of music

It was not the brilliant audience of the [illegible] that was in evidence [illegible] orchestra present. Many of the gowns worn at the opening performance were donned again last night, but [illegible] creations and were well worth a second inspection.

The society folk received earlier than usual, and when the curtain rose on the first scene they were all seated, with the exception of Pegnat Dorelli, Lasser who with her escort, walked in, almost upon the middle of the first scene. She looked more charming than ever before, and, as she walked down the aisle to her seat, she attracted almost as much attention as did the performance on the stage

She wore a [illegible] gown of white lace over white [illegible] a pearl necklace and corsage bouquet of pink roses

Miss Marion Lawson came earlier in the evening with her father and wore a vastly becoming gown of embroidered lace under chiffon and a lavender satin cloak.

Vincent Club Girl.

Mrs. Frances [illegible] Moore was a stately figure in an [illegible] gown of [illegible] lace. She was among the [illegible] who were accompanied by [illegible] Mary, who is said to be the best dressed and most popular girl in the exclusive Vincent club coterie. Her gown [illegible] was of pale blue [illegible] with a necklace of pearls was her only ornament.

Mrs. Neal Rantoul was one of the most striking figures present. Handsome, [illegible] crowned distinguished in appearance she is still very much like the Miss Ratton [illegible] of other days.

The rather severe, though handsomely fashioned black velvet gown, with its touches of white lace about the [illegible] was vastly becoming to her decided blonde coloring. A corsage bouquet of pink roses [illegible] just the necessary [illegible]

Miss Rosamond Pilsey, wearing a full gown of old rose satin, was one of the prettiest of the younger girls She was with her parents, Mrs. Charles E. Pilsey, who was in steel blue satin. During intermission she held quite a court in the corridor.

Many Directoire Gowns.

Miss Dorothy Dexter was another of the evening's beauties. She was extremely attractive in a directoire gown of [illegible] chiffon, trimmed with bands of violet satin.

On the left side of the house sat the Misses Loring. She was with her mother, Mrs. Augustus Loring. She wore a becoming gown of dark green chiffon Mrs Loring's in black [illegible]

Among the all-black figures was Mrs. William Parker, who was in black velvet and who [illegible] pretty effect in her dress, Alice, becoming gowned in gray satin and white lace.

Mrs. W. D. Blackmar wore an attractive gown of black satin and lace. She was accompanied by her sister, Miss Fanny Brewer, who was also in black.

Mrs. Robert Morse, whose gowns are always marvels of richness and good taste, was distinguished in black jetted lace and diamonds

Mrs. Robert D. Evans, in gray satin and diamonds, was one of the stateliest of the stately matrons. She arrived early and was accompanied by Miss Belle Hunt, who was superb in black lace and pearls.

Mrs. H. G. Colby wore a handsome gown of [illegible] satin

Mrs. Clemence Crofts, known as the tallest girl in Boston society, and nowhere [illegible] most of the men, looked like a veritable fairy princess such as Abbey would like to pose in a picture of mediaeval England. She was so tall that her clinging light blue satin gown suggested Grecian draperies, and the narrow band of diamonds in her hair seemed needle thin like a [illegible]

She attracted no end of admiring attention as she chatted with the well groomed men of the college giant, Nason Hamlin. Mr. Hamlin is one of the few men in Miss Crofts's smart set who can look down upon her. He is, at least, three inches taller than she is height.

Tall Bachelors Present.

Grafton D. Cushing, Boston's tallest bachelor, was also there and he, with Hamlin and Miss Crofts, made a striking trio.

Miss Heeen Gould was handsome in gray [illegible] white lace, and Miss Georgia Shattuck was distinguished in a handsomely wrought gown of black chiffon and black satin.

Mrs. Randolline Holden, one of the Winter's most attractive maids, was in white lace over white and wore a beautiful cloak of [illegible] broadcloth

Mrs. Stanley Clemens, who was among the first to arrive, was looking remarkably well in a most fetching frock of pale blue satin and white lace.

In a beautiful pale blue satin gown and old rose cloak Margaret Munning was among the last to arrive and rather than wait lingered in the corridor till the very last moment, chatting with a group of girl friends.

In a gown of heavy black satin and lace Mrs Hugh Whitney looked superb

Miss Lois Cowen, who is newly engaged of violets snuggled into the [illegible] of her pretty blue chiffon frock, made a most attractive appearance She was with her mother, Mrs. George Lyman, handsome in white lace and ermine cost

Mr. Charles Wheelwright was also in black and white.

Mrs. Francis B. Harrington always [illegible] was in gray chiffon [illegible] was accompanied by her daughter, Elsie [illegible] who was in pale blue. Mrs. Robert M. Morse was in violet satin.

Naturally, Mrs. Parker Bremer and [illegible] of her party, came in for much attention. Her gown was of violet chiffon [illegible] and [illegible] She wore a [illegible] of diamonds

Mrs. John F. Dalzell, who came with her son, Stewart, was in black satin and an [illegible]

Mrs. L. W. Thayer wore a stunning [illegible] gown

Miss Grace Pitts is set a pace sartorially [illegible] for the seem gems of her exclusive coterie to equal. She wore an imported creation of turquoise blue satin, modeled after the very latest [illegible] fashion. Her jewels were turquoise and diamonds

Miss Clara Winthrop's gown of old rose satin made a brilliant color note in the [illegible] of white and gray costumes about her

Miss Josephine Lowell was winsome in a pretty frock of rose-pink chiffon. She was with her two chums, Miss Marion Lyon, in violet satin, and Miss Caroline [illegible] in white chiffon

Miss Alice Bowker and Miss Adelaide Jackson [illegible] the latter president of the Vincent Club, were two of the best dressed girls. Miss Bowker was in pale blue satin and white lace and Miss Jackson wore flowered black chiffon.

Mrs. Edward Cabot was in black lace over white and Mrs. Tainter was in black [illegible] Mrs. Herbert Winslow was handsomely gowned in usual, looking especially well in an imported creation of black velvet [illegible]

Constance Cunningham was with a party of friends and looked dainty and sweet in a prettily modelled gown of deep blue [illegible]

Mrs. David Chesver, who came with her husband, was pretty and girlish in white chiffon and pearls Mrs. J. G. White wore mourning, brown chiffon satin.

Other who gowned were Mrs Henry Greer, 2d in black lace with diamonds, Mrs. Charles White, violet chiffon and diamonds, Mrs. Roger Sturgis, gray lace over gray satin; Miss Ida Wade, black lace and net [illegible] wrap; Miss Nancy Tilley, figured blue chiffon and old rose cloak; Elizabeth Gray, gray brocaded chiffon.

Mrs. Robert Saltonstall, metal blue satin and a satin cloak; Mrs. Eben S. Draper, [illegible] chiffon over white and corsage of pink roses, Mrs. E. M Blaney, black net over black satin; Miss Sumner Gray, lace edged with black; Mrs. Allen Curtis, black chiffon and diamonds; Miss Minna Lyman, dark blue velvet and pearls.

Mrs. Curtis Guild, Jr., black satin and lace over lace blue; Mrs. Hall Mcallister, in black; Miss Helen Stevens, black velvet and pearls; Miss Emily Beebe, gray satin and lace, Mrs. Winthrop Sargent, gray [illegible] and lace; Mrs. Arthur Lyman, cloth and [illegible] Mrs. Russell Codman, golden brown chiffon and diamonds.

Mrs. Richard D. Bears, pale green chiffon over green satin, Mrs. Timothee Adamowski, white lace and old rose velvet wrap

Mrs. Stephen Bennett, gray chiffon over pink and diamonds. Mrs. S. Reed Austin, pale yellow satin, gold trimmed [illegible] and gold roses. Miss Miriam Shaw, pale blue chiffon.

Miss Rosamond Gibson, blue satin and pearls. Mrs. J. S. Lawrence, gray embroidered chiffon, mahogany satin.

Mrs. Mason Hamlin, pompadour chiffon. Mrs. Peabody, black lace and diamonds. Mrs. John Lawrence, black chiffon over white satin. Mrs. Daniel Frank, black lace

Miss Mary Perkins, black satin and pearls. Miss Tappan, gray satin. Mrs. Amos Hodgesworth, gray chiffon satin and white [illegible] of peridots. Miss Lois Ormond, pink chiffon and lace, pearl [illegible]

Miss Dorothy Boles, gray chiffon cloth and necklace of [illegible] Miss Lowell Copenhagen blue satin trimmed with white lace. Mrs. W. E. Dexter, black pompadour chiffon, and Miss Pauline Webster, pale blue satin and pearls

Some of the other ladies whose costumes were noted were:

Mrs. William Castle, black satin

Miss Helen Burnham, white lace and white satin.

Miss Eloise Derby, blue satin over blue silk.

Miss Belle Hunt, black lace and jet.

Mrs. C. E. Cabot, gray satin and diamond ornaments

Miss Marie Barnes, lavender velvet

Mrs. Hugh Whitney, black crepe de chine.

Miss Rosie Tower of Columbus, pink liberty silk.

Mrs. Elizabeth Harrington, blue satin over black silk.

Miss Ellen Farnsworth, white chiffon and lace

Mrs. H. L. Stone, violet cloth of gold.

Miss Grace Edwards, black chiffon, [illegible] and [illegible]

Miss [illegible] Lowell, white [illegible]

Among those present [illegible] Mrs. Frederick Amory, Mrs. George Lyman, Mrs. Robert M. Morse, Mrs. Frederick Ames, Mrs. F. L. Higginson, Herbert Winslow, Dr. Lincoln, Basil Manly, Dr. F. B. Harrington, John Cowdin, Mrs. A. S. Porter, Miss Mary Porter, Miss Frances Porter, Stewart Baird, S. E. Peabody, Jr., Charles Bates, Francis B. Shaw, Andrew Anthony, George H. Bauley, Eben D. Jordan, Thomas Russell, John Collins Warren

DIAMOND ENGAGEMENT RINGS
ON CREDIT, FOR THIS WEEK ONLY
500 Diamond Engagement Rings
Selected from $25.00 to $250.00
$10.00 $1.00 Down
15.00 $1.00 a Week
Discount
$1.00 $1.00 a Week
This offer of a ten dollar discount on $25.00 genuine diamond rings positively will not be good after Saturday night. A choice of Tiffany sets for ladies and Belcher sets for men.
$1.00 DOWN — $1.00 A WEEK
BOYLE BROS.
CREDIT DEPARTMENT STORE
$23 Washington St. Open Evenings

Cobb, Aldrich & Co
ARE IN THEIR
NEW STORES
At 726 and 728 Washington St.
These new quarters—spick and span and fresh from top to bottom—will afford the public conveniences in purchasing high-grade groceries at moderate prices which it has never before enjoyed in Boston.
Souvenirs in Our Candy and Grocery Departments.

THINK GHOSTS FIRED FAMOUS OLD LANDMARK

GLOUCESTER March 31.—Ghosts, rated as incendiary are variously accused of the responsibility for the fire which destroyed the famous old Niles house on Eastern Point.

Since old Thomas Niles died some years ago and left real estate valued at more than $5,000,000 the picturesque old mansion has had the reputation of being haunted, and scores of the wealthy visitors have sworn to seeing spooks and hearing [illegible] terrifying noises.

The insurance people, who will suffer an actual loss of about $[illegible], after careful investigation and [illegible] too that the incendiary, whose torch has destroyed twenty-five residences along Long Beach and [illegible] Summer hotel, Cohasset, within the past two years, is also a ghost.

The insurance people base their belief on the fact that the place has not been occupied for months, and say that no one would not be there, as there would be nothing for them to eat.

The flames were seen from across the harbor and the police sent [illegible]. When the firemen got there, however, later, the whole upper [illegible] and all but the cellar of the [illegible] was burned out.

LABOR

International Vice President [illegible] and Association of Plumbers was the guest and speaker at Plumbers No. 12. Business Agent Pratt reported that all the members were working.

Sheet Metal Workers appointed a committee to confer with the Master Builders' Association [illegible] trade matters.

The conference committee of the Boston Central Labor Union was ordered to meet on Thursday evening, April 1, at 8 o'clock, at the rooms of President Barry, 516 Washington street, Roxbury, to consider important business.

Hoisting and Portable Engineers No. [illegible] elected the following named officers: [illegible] notified members that the hall would be closed at No. 246 Huntington avenue after April 1 and will make their quarters temporarily at 334 Washington street.

Painters No. 11 devoted a long session to the discussion of local trade matters. The question of the local agreement will be taken up at the next meeting.

Robert [illegible] G. Hutchinson will speak on "Labor" at a meeting to be held in Paul Revere Hall, Prince street, North End, this evening. Other speakers announced are Rev. [illegible] and Rev. [illegible] Rev. [illegible] Rev. [illegible]

Read American Want Ads For *PROFIT*

THE HOME PAPER OF BOSTON

Use American Want Ads For *RESULTS*

Male Help Wanted.

Wanted—An Automobile Repair Man on BAKER, placing who is flat carried, \$ 40 weekly to start. Apply to BAKER MOTOR VEHICLE CO., Hoboken, Passaic and Newark, N. J.

Wanted—Automobile Trimmers. FARNHAM & NELSON CO., 47 Union st., Jamaica Plain.

BOOKMEN.
AGENCY has positions now open in New England and in other sections of the country. THE LITERATURE PUBLISHING CO., room 504, 36 Cornhill, Boston.

CARRIAGE PAINTERS, first-class, all round man, also one good second hand; really wet and good reason. Apply evening to 440 C. P. BAILEY, Kingston, Mass.

MEN WANTED, under 30, over 145 pounds for brakemen or firemen on railroads in this vicinity; experience unnecessary; pay \$75 to \$100 monthly; promoted to conductor or engineer, \$150 to \$200 monthly. Call or address Room 1, South Station, Dover st., entrance.

WANTED—ABLE BODIED MEN between ages 18 and 35, for U. S. Marine Corps; good inducements now to have first class men; recruiting office, 30 Rowe's wharf, Boston; evenings, 1019 Washington st., Boston, Mass.

WANTED—Mechanic capable of taking charge of machine shop, and to familiar with goodness of wood; steady, paying employment and reference. G. S. SMITH, Lowell.

WANTED—Operator on both jugger head lathe and one pulley lathe; steady work; piece work. Apply F. B. HOLMES CO., Room st., Roxbury.

WANTED—A competent man, experienced in fine steam-car work for a select garage in the Boston Americus.

WANTED—Salesman painter, sober, single, with references. H. O. JARDOE, 70 West Brookline st., Boston, place.

WANTED—Men to press pants; earnestly; must be experienced; good wages paid. LAWRENCE, Watertown, Mass.

WOODWORKER WANTED on eaves repair work, steady position. A. N. HAMLIN, 1017 Old South bldg., 53 years' experience.

Male—Miscellaneous.

SUIT OR O'COAT \$1.00
PER WEEK, different from the rest. PEOPLES CREDIT CO., 423 Washington st., cor. White.

YOUNG MEN WANTED
TO LEARN PLUMBING; steady and good wages; hours, personal instruction and home secured; call or write for terms. THE SCHOOL OF PLUMBING, LODGE AGENCY, 109 Congress st., Boston; F. H. MACNEIL, manager.

I MADE $50,000 in five years in the mail-order business; begin with \$5; any one can start a mail-order business at home; send for free booklet; tells how. BEACOCK, 126 Nassau st., N. Y.

SHOEMAKING—Welting, lounding or stitching, cutting, varnishing, edge trimming or lasting; \$15 to \$20; \$16 to \$18. BROWN'S SHOE SCHOOL, cor. Ira and Bridge, Everett; guaranteed.

AUTOMOBILE ROAD LESSONS, day or evening, on 4-cylinder gasoline cars. Apply at garage, 1 Rear of 2 Park square, Boston.

AMBITIOUS MAN for mounting picture specialty work. MOSELY ARTGRAVE CO., 222 Fifth ave., N. Y.

MEN to operate machines, \$2 to \$3 a day; will teach good men. REID'S THEATRICAL BUREAU, 1367 Tremont st., Boston.

WANTED—Railway mail clerks; salary \$800 to examinations to Boston; \$1 coupon; candidates prepared free. INTERNATIONAL CORRESPONDENCE SCHOOLS, Rochester, N. Y.

WANTED—Railway mail clerks; May examinations; \$800 to \$1,200; specimen questions free. FRANKLIN INSTITUTE, Rochester, N. Y.

MEN—Railway mail clerks; \$800 to \$1,200; examinations to Boston; \$1 coupon; specimen questions free. FRANKLIN INSTITUTE, Rochester, N. Y.

I wanted at once to learn to drive and run autos and taximeter in my repair shop; positions guaranteed; particulars free. JOHN G. Vermont st., Boston.

Male Situations Wanted.

CLERK, competent and economical would be a situation; good penman; can keep books on plain system; wages and references as to character of references. Address J. K. 1, Boston.

CHAUFFEUR—Single man, large experience and excellent mechanic desires to change position; can drive any make of car; best of references. Address H. C. 1, Boston.

CHAUFFEUR—Young married man would like work as chauffeur; can furnish best of references. Address Dr. J. W. J., 92 Middlesex st., Malden.

Experienced advertising writer, solicitor, manager, wishes to connect with live concern; \$ 30 to \$ 50. JAMES CAIN, 270 Prospect ave., Newton.

TYPEWRITER, 5 years' experience, wants hard work; a week, board; go anywhere. J. A. R., 234 Salem st., Lynnfield.

CHAUFFEUR—Would take position on a 4 or 6 cylinder car, either family or business; 3 years' experience, have A1 recommendations in regard to character and ability; am a married man; nothing less than \$100 per month. Address F. R. 1, Boston. H. R. 1, Boston.

CHAUFFEUR—A young married man would like a position driving automobiles or as chauffeur; is a good driver; will demonstrate. Address L. G., 124 Franklin st., Lawrence, Mass.

CHAUFFEUR would like a position driving automobiles or as chauffeur; is a good driver; will demonstrate. Address L. G., 124 Franklin st., Lawrence, Mass.

COFFEE ROASTER, experienced, would like position in Boston or vicinity; excellent habits; references. ARE ARCHIBALD, 1525 Lowell st., Methuen, Mass.

COLORED MAN wants kitchen work, steady and sober; had three years' experience; city or country. 2 Bonner, 28 Cambia.

EXPERIENCED BOOKKEEPER will contract to keep books evenings, or day or evening, parts of same or entire; reasonable charges. S 37, Boston American.

ENGINEER wants work as engineer or fireman; has had experience; can furnish best of references; will work reasonable; can also do carpenter and saw mill experience, have wood or coal, holds steam license. Address J. A. 1, Americus.

HORSESHOER—Good fitter, first-class fireman. Grants job. P. C., Boston Americus.

JAPANESE would position at housework; first recommendation. H. FUJI, 7 Favor st., Roxbury.

MARRIED couple seeks situation on farm, care of gentleman's place; man gardener and coachman. Smith st., So. Boston.

MAN WATCHING, first-class fireman's license, wants situation; 6 years' experience; A1 references. Address 1 Arlington st., Boston, Room 1.

PERSON with four years' experience wants any business of any kind; will work reasonable. Address B. 301, Boston Americus.

SITUATION WANTED by waiter or to take charge of restaurant or lunch; best of references. Address Restaurant, 1 Bowdoin st., Boston, Room 1.

SECOND-CLASS ENGINEER, good grade, good engineer, desires position driving auto refrigerator car. Address E. D. 1, Greenfield st., Dorchester.

SITUATION WANTED to take care of horses, by reliable man. P. D. 12 Hilliard st., Boston.

WOULD LIKE a situation; can do painting, carpenter and repair work; can do all good work; first-class references. L. MADDEN, 6 Union st., Jamaica Plain.

WANTED—Position by a colored man as waiter, or would accept position as porter. Address Colored man, care J. Springer.

WOULD LIKE position as clerk or asst. bookkeeper; seven years' ex.; married man; must have steady work. Address Clerk, 1 Boston.

WANTED—By a lamp, willing, sober man, a steady position; can furnish best of references. H. E. MELLEN, 282 Stanwood st.

YOUNG MAN, 21 years old, wishes light or steady employment; can drive horses, 25 Allerton st., JACOB BELL, 34 Shawmut st., Boston.

YOUNG MAN, 17 years old, willing to do anything of good character; has had some experience in stenography. HARRY L. ROBINSON, 75 Rossmore, Brighton, Mass.

YOUNG side man, 21 yrs. of age, wishes position as porter in grocery store; can drive horse; willing. CHAS. BOLIT, 3 Smith st., nr. Roxbury.

YOUNG MAN wishes position as chauffeur; will also take any other kind of work. JOSEPH JANSINI, 161 Salem st., Boston, Mass.

Agents and Canvassers Wanted.

START IN BUSINESS, by independent people; \$ 5 to \$ 10 daily; no peddling or soliciting; handling household specialties; 100% profit; agents working. I'll start you; you don't let us fail. Address, with stamp, MANAGER, 1 Arcade bldg., and supply salesmen. No money needed. Write quick. Toledo, O.

100% PROFIT—Agent's business; brand new article; protects property at low cost; farms, stores, offices, residences; write for terms; exclusive territory. Metallic Sign Co., 1 Arcade bldg., Toledo. Unlimited field. No dealers. Hurry. Get first territory you. PIKE APPLIANCE SALES CO., Toledo, O.

Legal and Public Notices.

MRS. MARGARET REARDON has left my bed and board and I refuse to pay any bill contracted by her. MR. WILLIAM REARDON.

Agents and Canvassers Wanted.

INTELLIGENT, AMBITIOUS YOUNG MAN.
OVER twenty-five, desirous of doubling his present income; willing to locate for \$30 per week; permanent position. Call 9 A. M. SACKSON, general manager, suite 524, 120 Boylston st.

AGENTS make big money selling our Self-Sharpening Shears; best metal guider on the market; repair shop supplied. STEWART SPECIALTY CO., Somerset, Ill.

CIGAR SALESMEN wanted in your locality to represent us. Experience unnecessary; \$110 to \$150 per month. Write for particulars. MONARCH CIGAR CO., St. Louis, Mo.

GUARANTEED self-sharpening shears; sells the best pocket seller yet; sample 25c. Cl. stamps. GRIMES CO., Dept. G, East Boston, Mass.

HERE IS YOUR OPPORTUNITY to make good money. Every household a purchaser of our Sanitary Cleaning Fluid. MARION MFG. CO., 704 Lexington ave., New York, N. Y.

Female Help Wanted.

AT 56 ROXBURY ST.—Cooks, general, second, nurse girls, waitress, green girls, housework.

EXPERIENCED MAKERS on silk waists would work guaranteed; competent help only. CHRISTIAN, CARR & ANDERSON, 123 Kingston st.

GIRL 20 to assist mother; light housework; care for child; good home, 774 Huntington ave., Brookline; \$ 3.

SITUATIONS waiting; our girls with best references secured. WRIGHT'S AGENCY, 217 Westminster, Copley Square.

WANTED—Fancy coat makers; also first-class skirt makers and two young girls to do plain sewing. Apply to and 2 FANNING, 504 Boylston st., Boston.

WANTED—A woman for light housework, go home nights. 39 Revere st., suite 1.

YOUNG LADY to learn operating; position \$15 per week guaranteed by start; work up to \$25 per week; terms of call. ENGRAVER, 1,017 Old South bldg.; 23 years' experience.

Female—Miscellaneous.

LEARN DRESSMAKING.
L..ARN MILLINERY.
Come Now for Spring Positions.
WE TEACH everything in "Dressmaking" including designing, cutting and fitting; also all kinds of waists, skirts, coats, capes, jackets and suits; also children's wear. Everything in the millinery line, children's hats a specialty; work guaranteed; "Success in Maternity," "Infant Hygiene" and "Physical Culture" taught free. "Day" and "Evening School." Only school in Boston endorsed by the strongest millinery and high class dressmakers and ladies' tailors. Call or write for catalogue. THE BOSTON SCHOOL OF LADIES' TAILOR DRESSMAKING AND MILLINERY COLLEGE, 241 Tremont st., Boston, Mass.

LEARN DRESSMAKING AND MILLINERY AT McDOWELL'S,
WHERE every branch of the business is individually and successfully taught by expert teachers; no make a business of teaching dressmaking, millinery and designing, and have the best and most methods of doing so; patterns from our own designs; perfect fit guaranteed; we have the largest and most complete school in Boston; the important models of skirts, coats, suits, waists and sleeves; only place of its kind where ladies are invited to call and try on creation models of new line of effects of the season; dates for which are on sale. McDOWELL DRESSMAKING AND MILLINERY SCHOOL, Winter Place.

BRUNO'S
Eagle Brand Insecticide
KING OF INSECT KILLERS.
A NON-COMBUSTIBLE liquid preparation for the destruction of roaches, ants, bed bugs, flies, Roaches and Water Bugs, as far above all others as the Eagle is above the smallest chicken of prey. From dealers or BRUNO MFG. CO., 1 Fremont Row, or W. Ede agents wanted.

IMPORTANT TO EVERY LADY READING THIS PAPER.
TAKE notice that you can purchase the finest suit made or your own goods for \$8, or pants made for \$2 (pants will positively not be sent C. O. D.) and have the best tailoring in Boston. ROYAL CLOAK AND SUIT CO., 2 Winter st., Boston, Room 1, 2d floor, which are on sale. McDOWELL DRESSMAKING AND MILLINERY SCHOOL, Winter Place.

ORDERS ON 25 STORES
FOR $4.99 for suit, "different from the rest." PEOPLE'S CREDIT CO., 423 Washington st., cor. White.

SILKS, PETTICOATS, WAISTS.
LADIES' 50c. lace or fine cloth rain skirts, petticoat, colors and black, at \$3.75. JOHN CLAFLIN & CO., 25 Winter st., Boston.

HATS TRIMMED, 50c. made, \$1; dresses made, \$2; alterations. MME. LITCHFIELD, 1 Bowdoin st.

LADIES, come now to learn dressmaking and millinery; individual instruction on directions; work; terms reasonable. MME. LITCHFIELD, 1 Bowdoin st.

Elegant assortment of slightly used spring and summer dresses made last year gowns and capes; also a few new ones; also fine lingerie and silk coats. MME. DESROSIERS, 187 Pleasant st.

Female Situations Wanted.

A RESPECTABLE Am. widow desires position as housekeeper for widower or gentleman; city or country; best of references. Address Mrs. A. C., 1 Boston.

AN AMERICAN WIDOW (48) wishes housekeeper's situation for widower, country or seashore; \$3 expected. Address MRS. C. EMERSON, Lenox, Mass.

A YOUNG colored girl would like to help in light house work or take care of a baby. Call or address 2 Bonner, 28 Cambia, Boston, Room 2.

A GOOD cavalier girl with best of references wishes position in small family. 272 Huntington st., Ped. 223-1 Roc.

A WOMAN wants work by the day or hour; is a good worker; 15c. an hour. 92 Vernon st., Ped. 1857-2 Roc.

BOOKKEEPER or cashier—Position wanted by young lady; experienced; reasonable salary expected. Address P. O. box 414, Woburn, Mass.

COLORED GIRL wants work by the day; a few customers at home or would go out by the day; good worker; reasonable. Address 1 Boston, Room 1, Copley Square. Miss THOMPSON, 23 Malden st., Back Bay.

COMPANION for invalid lady; position wanted by middle aged lady; good reference; please write MRS. C. B., 1 Walnut st., suite D, Waltham, Mass.

COLORED WOMAN wants work by the day; good worker; can furnish best of references; please write MRS. CLARK, 10 Bowdoin st., Boston.

COLORED LADY wants general work; can furnish best of references; please call or address 1 HUGH TOAN CO., 43 Tremont st., room 1101.

DRESSMAKING, by experienced cutter; satisfactory work; reasonable prices. 1 Boston, Room 1.

EXPERIENCED COOK wants position; city or country. Call 332 Shawmut ave., suite 2.

FAPABLE GIRL, excellent cook, laundress; 4 years' reference; \$ 24. Box 31, 1st floor, Boston.

DRESSMAKING, alterations on gowns and waists; reasonable terms; remodeling a specialty. suite 2, 97 Huntington av.

GENERAL HOUSEWORK—Expert maker and repairer of seats and suits wants position. 125A Pleasant st., Boston.

EXPERIENCED cal. woman would like a position as pastry cook; can do all round cooking. Price, care A. S., 49 Warwick st., Roxbury.

FIRST-CLASS COOK, also good second, desires position in hotel. P 47, Boston American.

GENERAL HOUSEWORK wanted in small private family by young colored woman. 37 Wilson st., Somerville.

GERMAN DRESSMAKER to do work, out or at home. 2 Bonner, 28 Cambia, Boston, Room 2.

GENERAL WORK by day hour or permanency wants position. Tel. 1152-2 Roxbury. 2 Bonner, 28 Cambia, Boston, Room 2.

HOUSEKEEPER—Position wanted by Protestant American lady; middle aged; thoroughly competent and economical; small family; wages no fault. Address A. S., 49 Warwick st., Roxbury.

LAUNDRESS—Reliable col. woman wants a few more families to do at home; good work; reasonable; also goes out by the day. Address MRS. JANSES, 104 W. Springfield st.

LAUNDRESS—Reliable col. woman wants a few more families to do at home; good work; reasonable; also goes out by the day. Address MRS. JANSES, 104 W. Springfield st.

SITUATION wanted as housekeeper in widower or gentleman's family; is experienced, reliable; only wish reference; terms reasonable. MRS. M. 5414, Tremont st.

STAMPING—Good, would like sewing to do; or will take work home with dressmaker. MRS. C., 39 Gaston st., W. Somerville, Mass.

STENOGRAPHER desires permanent position; four years' experience; \$ 12 per week. Address 1 Boston.

SMART SEAMSTRESS would like a few more engagements by the day; can cut and fit. SEAMSTRESS, 28 Highland st., Roxbury Crossing.

SALESLADY would like position in coat and suit department; capable of making fitting and alterations. MISS STEVENS, 58 Temple st., city.

SOUTH SIDE young domestic wants work; has had 17½-2 Roxbury, 26 Rockwood st., Roxbury.

STENOGRAPHER, 2 years' experience, desires position; salary \$16. C 915, Boston American.

TWO Prince Edward girls want positions as general housework girls; good cooks and housemaid. 12 Vernon st., Roxbury. Tel. 1372-2 Roxbury.

WORK WANTED by the day of any kind, will go anywhere; good worker; \$ 1.50 per day. Best references. MRS. F., 9 Pembroke st.

WANTED—Situations for good scrupulous white, and colored girls. WOMAN'S EXCHANGE, 47 Germain, St. John, N. B.

Female Situations Wanted.

WANTED—By elderly woman, work in a small family; home more than high wages. 2 Bonner, 28 Cambia, Boston, Room 2.

WANTED—By elderly woman housekeeper, position in small family or care of lodging house. D 1, Boston Americus.

WORKING HOUSEKEEPER, with or without children, wishes position. 2 Bonner, 28 Cambia, Boston, Room 2.

WANTED—By American woman, day or evening work; good cook; can go home nights. 2 Bonner, 28 Cambia, Boston, Room 2.

WANTED—Position as housekeeper or companion by middle aged lady; best of references. MRS. LEWIS, 2 Neaket st.

WANTED—By experienced manufacturing, hair dressing, facial, waving, shampooing, manicuring; reasonable; moved to Wash. 14 564, Boston Americus.

YOUNG EXPERIENCED woman wants position as housekeeper in widower's family; no objection to one child. MRS. HORTON, 274 Main st., city.

Furnished Rooms to Let.

VISITORS TO BOSTON.
TAKE ROOMS AT HOTEL WATERSTON, 8 Hanover st., one half mile from Union st. 2 minutes from Scollay sq.; rooms suit; clean, quiet, fire proof; rates, transient \$ 1 per day, \$ 4 per week; single, \$ 2 to \$ 4.50 up.

ATTENTION—Nicely furnished and light basement front room; cooking. MRS. ELANOR ALLEN, 1 Appleton st.

APPLETON ST., 61—Sunny front and back bay rooms, with or without board; gentlemen preferred.

CLAREMONT PK., 26—Nicely furnished room; suitable for 1 or 2 gents; also single room; home conveniences, \$3.50.

CLAREMONT PK., 26—Large front and back sun rooms, b. and c. water, laundry privilege; also side room.

CLAREMONT PK., 18—Handsome rooms, en suite or single; private family; conveniences; for business young gentlemen.

DINING ROOM and kitchen privilege, and use for housekeeping, laundry, etc., use this room; \$4. 1 Boston, Room 1.

HUNTINGTON AV., 261, suite 4—Large room, with connecting room; gas, bath, elevator; also a room for bachelors; excellent board if desired; references exchanged.

HOMELIKE, attractive, large, steam-heated rooms; also single; \$ 2 and \$ 3 per week; bath, conveniences but water; telephone. 37 West Dedham.

JOY ST., 10—Furnished front room; bath, gas, electric light; suitable for 2 gentlemen.

LARGE FRONT PARLOR front, sc., room, suitable for 2 gentlemen; also single room; conveniences paid. 421 Commonwealth av.

NEWBURY AND ST. JAMES—Large room, pleasant for gentlemen; \$ 5.50. 82 Union park.

NO. 9, ROOM to let for housework, laundry privilege; also use of kitchen; \$ 4 per week. 9 Groveland pl., Roxbury.

NEWLY FUR ROOMS $2.50-$3; hot water, bath, elevator; gentlemen. 1 Boston, Room 1.

RUTLAND, 9—Front sc. room, sunny and bright; b. and c. water, laundry pri., every modern convenience, \$4.

ST. GERMAIN ST., 52, suite 2—Desirable double parlors, heated, piano, near Conservatory; gentlemen preferred.

SO. ROOMS, front and back, b. and c. water, housekeeping privilege; \$2.50 and \$3.50. 1 Gassenheimers av.

SQUARE AND SIDE rooms, first floor, hot and cold running water. 28 Union pk.

SO. ROOMS to let for housework, laundry pri., b. and c. water also side rooms. 29 Greenwich pk.

TREMONT, 1,019—Large front room, sunny and c. water; $3; also sc. room; use bath.

TREMONT AV., 1,019—Large furnished and unfurnished rooms; near Roxbury car line; \$ 2.50 to \$ 3.50.

5 CONCORD SQ.—Square room, top floor, $2; front side room, $1.75.

8 PEMBROKE ST.—Front square room, $c., water also dining room. $3.50 up.

11½ UNION PK.—Light housekeeping room, b. and c. water, privilege; also single room.

32 APPLETON ST.—Well-ventilated rooms by the day or week.

61 RUTLAND ST.—Large sleeping room, connecting with dining room; gentlemen preferred.

70 WALTHAM ST.—Well heated, furnished front and back rooms; use hot and cold water.

200 SO. ROOMS and bath for housekeeping; rent $17.50. 1 Harrison, 598 Tremont st., 21057 Tr.

282 SHAWMUT AV.—Two rooms for light house keeping; \$ 9; sunny corner; gentlemen.

51 WALTHAM ST.—Nicely furnished small office, with or without light housekeeping room. 2d floor. MRS. WEBBER.

356 SHAWMUT AV.—Two front square rooms, pleasant and comfortable; good location; ninety feet from car line.

358 SHAWMUT AV.—One nicely furnished room, suitable for light housekeeping, $3 and $2.50.

360 SHAWMUT AV.—Two front and two back side rooms, and 1 sunny, newly furnished housekeeping suite; \$ 12.

480-492 TREMONT—Rooms, with and without board, and a variety of suites; 3d floor.

Money To Loan.

EVER NEED MONEY?
WE ARE STILL LENDING
ON any security of value, at legal rates. Eighteen years in the business and still going strong. The new law on interest rates and charges, Chap. 490, Acts of 1908, does not affect us. Call or give orders on receipt. We live up to it. We do business strictly on the square. Don't be afraid to deal with strictly reliable people. Call.

Dexter Loan Co., 47 Court St., Room 12

MONEY LOANED
TO SALARIED PEOPLE or persons keeping house on their own note without security; we do not take your furniture or interfere in your business; payment can be made to suit convenience of borrower.

BOSTON FINANCE CO.,
Suite 307, 177 Tremont st.
Write, Call or Phone Main 4651.

DOES IT PAY to try and wrap along when all you have to do is to come and sign a note for the amount you want? If so, call and see us. We loan on pianos, furniture, horses, carriages, etc., at the lowest rates in Boston.

WARD, 31 TREMONT ST. ROOM 1 ASSN. 10 State st., room 1.

SALARIED PEOPLE can obtain money can get it from me on most favorable terms; the knowledge of this may be worth dollars to you; transactions at home or would go out by the day; strictly confidential; lowest rates. R. VAN DAM, 1 Beacon st.

LOANS on furniture, pianos, carriages, horses, stores, machinery, etc.; personal property; strictly confidential; lowest rates. R. VAN DAM, 1 Beacon st.

MONEY loaned to reliable people, any amount, at lowest rates; easy payments; if low rates suit me, I can help you. 6 Tremont st., room 1101.

MONEY LOANED on pianos, furniture, safes; private party. ROOM 1006, 101 Devonshire st.

Sewing Machines.

SEWING MACHINES, all makes, all prices, bought, sold, exchanged and repaired. 317 Geneva ave., Dorchester.

TYPEWRITER, SINGER, good order, $5. 283 Shawmut ave., suite 2.

WHOever will call on Mrs. Gallup, 5 Chilton st., Dorchester, will be rewarded.

Horses and Carriages.

500 WAGONS for later, butcher, grocer, laundry, furniture, market express, barrels, coke, charcoal, ice, milk, peddling, fruit, top carriages, etc. Factory, 474 Somerville av., Somerville. F. W. LEWITT.

150 BUS horse, 1,000 lbs., used to gas, team alone. 1915 Washington st.

Dancing Academies.

PROF. SLYE, 278 Tremont st.—My 32 course consists of 4 private lessons and admission to all assemblies; class lessons, Tuesday, 2 to 4, evening, 8 to 9, and each club hour.

Desks, Showcases, Etc.

NEW SILENT SALESMEN, best hardwood, 3 drawer, \$ 3.50; 4 drawer, \$ 4.50; 5 drawer, \$ 5.50; bargain lists mailed free. ALBEE'S, 30 Hanover.

Refrigerators.

57 ICE CREAM CHESTS, 3 holes, 3 ft., 62 inches high, \$ 10; others, \$ 12 and \$ 15. ALBEE'S STORE FIXTURES, 30 Hanover; lists free.

Furniture.

$16.67
With all latest improvements, full extended, 6 drawer, automatic baker. Advertised elsewhere at $ 25.00.

$100 WORTH FOR $10.00
DOWN, $10.00 worth for $5.00 down and weekly payments after six months' credit; shipped free on delivery; a handsome heater case, EIGHT, a large size, with duplex grate, worth $ 25.00, for $12.50; soft top mattresses, $3.95. A store that's always busy; goods must be right. Open Monday nights. Any man takes two dollars.

McPhail ..... 88 **Sohmer ..... 101** **Vose 64**
Merrill ..... 53 **Richmond ..... 97** **Webber 53**
Wellman ..... 53 **Kimball ..... 97** **Hallet 53**
Hamilton ..... 53 **Steinway ..... 97** **Sterling 57**
Hallet & Davis Upright 65
(Formerly Cabot Bros.)
Ivers & Pond Upright 78
Lucas Bros. Upright 78
Knabe & Co. Upright 97
Martin Bros. Upright 97
Mason & Hamlin Upright 97
Sohmer Upright 97
Emerson Upright 97

$5 Down Free delivery anywhere in 50 miles; no engine. **$1 A Week**

SMITH BROTHERS
1211 Washington Street
Take Elevated to Dover st. Est. over 40 Yrs.

CASH PAID for second furniture, carpets, stoves, feather beds and bedding; 1 piece or whole house. Smith's, 566 Tremont st., cor. Berkeley. CURTNEY, 100 Washington, Ped. 1802-2.

HIGHEST CASH PRICES paid for all kinds of furniture; also carpets. JOHN F. SWEET, 6 S. Washington st.; tel. 1802-2 Richmond.

FURNITURE UPHOLSTERING, carpets laid and repairing; prices reasonable. ATLANTIC, 20 Spring st., Roxbury.

OLD FEATHER beds bought; highest cash paid. AMERICAN FEATHER CO., 226 Dover st., Boston.

CASH PAID for second hand furniture. Eaton Bros. cash store, 79 Fever ave., Malden.

Barter and Exchange.

Groceries, Markets, Restaurants and all kinds of business opportunities on our list. Call or write us what you have to offer or want to sell or buy; we can help you. HART AND HART, 12 Durrance st., Scollay sq.

WANTED—In exchange for real estate Stedding Bros. Co. stock, par value $ 100 per share; for sale, 100 shares. WILLIAM BOOTH, 18 Spring st., Somerville, Mass.

GENT'S fine tailoring business without ladies' department; reference. Address, tailoring, room 1, 2 Boylston st., Boston.

LIGHT CLOTH SUIT, 36, and brown shirt, $5, exchange for shoes, size 9. 1 Boston.

PRINTING PRESS and type cabinet, or change or sell for $5. TABER, 17 Normal st., Jamaica Plain.

SILK SHIRT WAIST suit, 36, exchange for shoes, size 6. 1 Boston.

TWO HANDSOME silk kimonos, new, $1.75 each; exchange for shoes, size 6. 1 Boston.

WHAT AM I OFFERED for pompiers and Persian lamb coat, size 38? 1 Boston.

WANTED—To exchange for real estate Stedding Bros. Co. stock, par value $ 100 per share; for sale, 100 shares. WILLIAM BOOTH, 18 Spring st., Somerville, Mass.

Diamonds and Jewelry.

ON CREDIT—Diamonds, Watches, Jewelry
Waltham Watches ..... $6.75 up
Diamond Rings ..... $15 up
Up to one year's credit.
PRUDENTIAL SUPPLY CO.
5 Bromfield St.

DIAMONDS WATCHES JEWELRY $1.00 PER WEEK
Loans made on diamonds, watches, jewelry, etc. COLLATERAL LOAN CO., 635 Washington st., cor. Winter; up 1 flight.

14-Karat Wedding Rings, $5.
CRYSTALS, 10c.; movements, 25c.; main springs, 25c. WEBSTER SPRING CO., 24 Tremont st.

DIAMONDS 25c., watches $1 a week. ROBINSON'S, 229 Tremont st., near Majestic Theatre.

Cash Registers.

HIGH & HOYT,
112 SUMMER ST., BOSTON.
SECOND-HAND CASH REGISTERS on easy payments; also typewriters; Oliver, $20; Remington, $25; total adders with detail strip, $50.

CLAPP & WALKER
INDEPENDENT dealers in cash registers, not in the trust. 39-41 Portland st.; tel. 76 Haymarket.

CASH REGISTERS BOUGHT.
WE WILL pay the highest cash price for money drawers, typewriters, safes. NATIONAL CASH & CO., Tel. 1695-2 Main, 22 Devonshire st.

HOUSTON'S cash register or postal book. D 930, Boston Americus.

Typewriters.

$1 GETS latest, brand new Wellington, balance is all agents wanted. WELLINGTON VISIBLE CO., 909 Washington st.

ALL MAKES, sale and rental, $10 to $50; **$1.50 to $2 per month. cottage buying. BLICK CO., 334 Boylston st.**

TYPEWRITERS and others rented, $2 monthly; sent anywhere; guaranteed; and bargain list on application. 1 Boston, Room 1, Copley Square.

LARGEST STOCK—Repaired, rented and sold; all makes; $20. NEW WASHINGTON TYPEWRITER EXCHANGE, 36 Bromfield st.

Automobiles.

Weak Auto Springs
You are furthermore not liable to weak springs, your car rides easy and you have no trouble when fully loaded or on rough roads, if you have our Supplementary Spiral Bumper Co. Springs.
1103 Hornblower Bldg., Boston, Mass., U. S. A.

FOR SALE—30-35 h. p. locomobile type light touring car; used 3 months; looks and runs like new; will be sold at once; make offer. A 334, Boston American.

Clothing.

LARGEST VARIETY
OF GENTS' REGISTERED clothing agents in New England; made to order tailors; students clothes, \$ 15; full dress suits, \$ 25; overcoats, \$ 10; pants, \$ 3; full line of furnishings. Open Tuesday and Friday evenings. Take elevated to Dover st. station; 3 minutes' walk to 1915 Washington st., corner Hornblower st., 3d floor. Tel. 1802-2 Richmond. MARKS & CHESTER, 80 Dudley st., Roxbury. Take Dudley st. car, Washington st. entrance. Open evenings until 9. Saturdays until 11.

Picture Frames

HUB MOULDING CO., 50 Haverhill st., largest assortment of pictures, frames and mouldings in city. Frames made to order; retail at wholesale prices.

Safety Razor Blades.

GILLETTE and all other blades sharpened and sharpened better than new, 25c. each; call or address for convenient mailing case. KEENEDGE AUTOMATIC STROP CO., Boston.

Schools and Colleges.

PITMAN SHORTHAND explained in 4 months; class now forming; call or address MISS E. SAWYER, 252 Huron ave., Cambridge.

Pianos and Musical Instruments.

BIG PIANO SALE
Roxbury Storage Salesrooms
2111 WASHINGTON ST., COR. WILLIAMS. OPEN MON., THURS., FRIDAY AND SAT. NIGHTS TILL 9 O'CLOCK.

We guarantee to save you $100 to $300 on the high leaders pianos and we have many of the best makes to choose from. We will not have the stock of high-grade pianos of several small pianos that we were forced to buy from us by the piano Trust. Pianos of the best makers were sent to us on account that we sold to you at prices that mean a saving of $100 to $300. Any man takes two dollars. Pay as you make them two dollars.

McPhail ..... 88 **Sohmer ..... 101** **Vose 64**
Merrill ..... 53 **Richmond ..... 97** **Webber 53**
Wellman ..... 53 **Kimball ..... 97** **Hallet 53**
Hamilton ..... 53 **Steinway ..... 97** **Sterling 57**
Hallet & Davis Upright 65
(Formerly Cabot Bros.)
Ivers & Pond Upright 78
Lucas Bros. Upright 78
Knabe & Co. Upright 97
Martin Bros. Upright 97
Mason & Hamlin Upright 97
Sohmer Upright 97
Emerson Upright 97

$5 Down Free delivery anywhere in 50 miles; no engine. **$1 A Week**

WE WILL SELL YOU ANY MAKE PIANO, all sizes and styles, at $1 per week; delivered free if you like, then come to us and we will take it back and pay you $1 per week while using free. Open Mon. and Sat. evenings. A. W. LOCKE CO., 1 Boylston st., Boston, Room 1.

STEINWAY BABY GRAND, slightly used, bargain. CHAMPLIN, 181 Tremont st.

CHICKERING, walnut upright, almost new, very low price. CHAMPLIN, 181 Tremont st.

MEHLIN, full-size upright, $145; cost $450. CHAMPLIN, 181 Tremont st.

MAHOGANY upright, slightly used, perfect, $175. CHAMPLIN, 181 Tremont st.

IVERS & POND, mahogany upright, $190. CHAMPLIN, 181 Tremont st.

BEAUTIFUL little cottage upright, $175. CHAMPLIN, 181 Tremont st.

McPHAIL, mahogany upright, used 4 months, $215; cost $500. CHAMPLIN, 181 Tremont st.

SOHMER, full-size upright, $145; cost $450. CHAMPLIN, 181 Tremont st.

PIANOS TUNED $1.
A. J. HALL, 193 Huntington av., tuned Chickering, Steinway, Knabe, Vose, Hallet & Davis pianos; 24-7 Back Bay.

FIRST-CLASS used pianos offer the best value in the close homes; and on 3 years' approval on $ 5 monthly payments. CHASE'S, 791 Washington st.

HOWARD, $110; mahogany; upright; perfect order; bargain. CHASE'S, 791 Washington st.

MASON & HAMLIN upright, one for $125; another, $175; mahogany. CHAMPLIN, 181 Tremont st.

Cash Registers.

HIGH & HOYT,
112 SUMMER ST., BOSTON.
SECOND-HAND CASH REGISTERS on easy payments; also typewriters; Oliver, $20; Remington, $25; total adders with detail strip, $50.

CLAPP & WALKER
INDEPENDENT dealers in cash registers, not in the trust. 39-41 Portland st.; tel. 76 Haymarket.

CASH REGISTERS BOUGHT.
WE WILL pay the highest cash price for money drawers, typewriters, safes. NATIONAL CASH & CO., Tel. 1695-2 Main, 22 Devonshire st.

HOUSTON'S cash register or postal book. D 930, Boston Americus.

Typewriters.

$1 GETS latest, brand new Wellington, balance is all agents wanted. WELLINGTON VISIBLE CO., 909 Washington st.

ALL MAKES, sale and rental, $10 to $50; **$1.50 to $2 per month. cottage buying. BLICK CO., 334 Boylston st.**

TYPEWRITERS and others rented, $2 monthly; sent anywhere; guaranteed; and bargain list on application. 1 Boston, Room 1, Copley Square.

LARGEST STOCK—Repaired, rented and sold; all makes; $20. NEW WASHINGTON TYPEWRITER EXCHANGE, 36 Bromfield st.

Auctions.

PEMBERTON SALES CO., AUCTIONEERS, **6 Pemberton Square, Boston.**

Today, Tomorrow and Friday at 2:30 o'clock.

LAST DAYS OF ASSIGNEE'S SALE
$14,000 Worth (at inventory)
New High Grade Chairs, in Mahogany, mission golden and flemish oak, tapestry and leather.
There are handsome dining chairs, desks, chairs for the parlor, den, hall, chamber, office, piano stools, rockers, settees, tables, etc., in this sale. Also a large line of chairs for any place you want them, and a large line of chairs for the dining room, including some handsome leather upholstered chairs, all of which were manufacturing cost. PEMBERTON SALES CO., 6 Pemberton sq.

Mortgagee's Sale of Personal Property

CHARLES F. HALE, Auctioneer,
107 PEMBERTON BLDG.

On APRIL 1, 1909, at 11 a. m., at the High-land Hotel, 1 Highland st., Roxbury, Mass., will be sold at public auction one lot of drug store fixtures, consisting of one large mirror, one large counter, 1 Monkton & Baker pedestal, one large show case, one small show case, one set of shelving, one set of

THINK GHOSTS FIRED FAMOUS OLD LANDMARK

GLOUCESTER, March 31.—Ghosts, rats and an incendiary are variously accused of the responsibility for the fire which destroyed the famous old Niles homestead at Eastern Point.

Since old Thomas Niles died some years ago and left real estate valued at more than $1,000,000 the picturesque old mansion has had the reputation of being haunted, and scores, including some of the wealthy lessees, have sworn to seeing spooks and hearing mysterious and terrifying noises.

The insurance people, who lose $8,500 of an actual loss of about $20,000, made a careful investigation and are of the opinion that the incendiary, in an attempt to destroy the seventy-five Summer residences along Long Beach and the scores of Summer hotel, Colonial Arms, within the past few years, is once more at work.

The insurance people call attention to the fact that the place has not been occupied for months, and say that rats would not be there, as there would be nothing for them to eat.

The flames were seen from across the harbor and the people rang in an alarm. When the firemen got there some time later, the whole upper story was gone and all but the sill of the first floor was burned out.

LABOR

International Vice President Rourke of the Cigar Makers' Association of Thomas was the guest and speaker at Plumbers' Union meeting last night and reported that all the members were at work.

Sheet Metal Workers appointed a committee to bring in the attention of the Building Trades Section a letter in regard to the Labor Day parade. The conference with Coppersmiths No. 92 which was scheduled for last night was postponed on account of President Fuhrmann's illness. It will be held at the regular meeting the executive board held an important session.

Heating and Portable Engineers No. 4 entertained the ladies' auxiliary last night. Arrangements were notified meeting will be held Tuesday, April 6, at No. 399 Harrison avenue. The new officers will make their quarterly report.

Painters No. 11 devoted a long session to the discussion of local trade matters. The committee on the local revised agreement made a progressive report stating that the negotiations will soon be in effect.

Robertson, G. Hunter, state auditor, delivered an address and sang several selections. Insurance before the members of Electrical Workers No. 103 to-night at No. 987 Washington street.

MEETINGS TO-NIGHT.

Board of Adjustment of Building Trades Section at No. 399 Harrison avenue.

Cambridge Carpenters No. 841 at No. 631 Massachusetts avenue.

Cable Splicers No. 366 at No. 18 Kneeland street.

Pattern Makers' Association at No. 724 Washington street.

Wood, Wire and Metal Lathers No. 72 at Blackstone Hall.

Trustees Web Pressmen No. 3 at Room No. 79, No. 220 Washington street.

Stone Masons No. 9 at No. 386 Harrison avenue.

Electrical Workers No. 103 at No. 987 Washington street.

Electrical Workers No. 104 at No. 995 Washington street.

Carpenters No. 67 at No. 67 Warren street, Roxbury.

Hardwood Finishers No. 109 at No. 45 Eliot street.

Longshoremen, Noddle Island Assembly No. 8,709 at Hibernian Hall, East Boston.

Nearly everybody in Boston reads the AMERICAN.

OBITUARY

Deaths of a Day

GEORGE STUDLEY, aged 90, at his home in Arlington. Born in Hingham, the son of Benjamin Hadley, one of the earliest settlers of that town, and had followed the business of cabinetmaking and was the inventor of modern piano hammer bending.

DR. AMMI I. HAHN, aged 68, at 81 Rome No. 13 Batavia street. For years a practitioner in East Boston, and a lineal descendant of George Hahn, after whom his mother's side. Dr. Hahn was at one time on the staff of the City Hospital.

HENRY D. SHATTUCK, aged 61, head buyer in the furniture department of Houghton & Dutton. Was born in Nashua, N. H., and in early life was in the dry goods business in Boston and in Nashua.

DR. N. H. TRIPLETT, aged 97, at Morgantown, W. Va. Supposed to be the oldest physician in the country, and was said to have officiated at the birth of 1,700 babies during the practice of his chosen profession.

Deaths.

DOYLE—In Cambridge, March 29, Catherine A., wife of Hon. P. Doyle.

Funeral Thursday morning from the residence of her son, Chamberlain Doyle, Washington street at St. Mary's Church at 10 o'clock. Interment at Holyhood Cemetery, Brookline.

CALAVAN—In Dorchester, March 29, Daniel Calavan.

Funeral from the residence of his niece, Mrs. Bridget Riley, 44 Bowdoin street, Dorchester, April 1, at 8:15 a. m. High mass of requiem at St. Peter's church at 9 a. m. Relatives and friends are kindly invited. Late home for Dolphin's Post 32, G. A. R.

CAMPBELL—In Roxbury, March 29, Annie Mary, widow of the late Michael Campbell.

Funeral from her late residence, 9 Ruggles street, Mrs. John Kelly, 16 Freeman st., Thursday, April 1, at 8 a. m. Requiem mass at St. Stephen's Church at 9 a. m. Relatives and friends are kindly invited.

SCHREIBER—In Roxbury, March 29, Andrew, son of Bernhard and Lucy Schreiber.

Funeral from his late residence, 44 Ward st., Thursday, April 1, at 2 p. m. Attendance of relatives and friends requested.

LOST AND FOUND

LOST—Pass 181 Bradford st., Everett, Boston Belle, Hadley, Mass.; white markings; re. CHAS. ANDERSON.

Information Wanted.

$1,000 REWARD.

FOR THE ARREST and information leading to the conviction of the person or persons implicated in the explosion at the Opera House, Huntington avenue, Boston, March 30, 1909, at 4:30 p. m.

Investigations Made Secretly.

$20 REWARD. RELIABLE INFORMATION wanted for legal purposes; strictly confidential; no fee; client's name never disclosed; correspondence invited; estab. 1880. MASS. DETECTIVE BUREAU, 63 Court st., Boston; tel. Main 2824.

Special Announcements.

BOARD and room for ladies before and during confinement; 2 weeks, $10. 1 Bedford st., Boston.

WANTED—Child to board, through home; mother's care; also furnished rooms to let. 5375 Main st., Charlestown.

CONFINEMENTS taken in home of physician. Address P. O. Box 1, Boston.

SKILLED NURSE takes confinements; best care. MRS. H., South Milford. Tel 137-2; strictly ethical.

THE LEADING FIRMS OF CHARLESTOWN
Where You Can Save Money

BRING THIS ADV., save 25c per gal.; Kentucky Taylor whiskey, full quart 75 cts., $2 combination 2 quarts Maryland rye whiskey, $1.50; 1 gal. and 1 bottle old sherry or port wine, special import prices. Liquor Co., 30 Main st., 19 cts. PATRICK GRILL, Agent & CO., 210 Main st., and 621-623 Rutherford av.

FREEMAN BROS. CO., Sullivan sq., opposite Terminal, choice wines and medicinal liquors, fancy groceries.

CITY OF BOSTON

CITY COLLECTOR'S NOTICE

The list of estates in wards 1, 2, 3, 4, 5 and 6 will be found in The Boston Post, wards 7, 8, 9, 10 and 11 in The Boston Herald, wards 12, 13, 14 and 15 in The Boston Transcript, wards 16 and 17 in The Boston Herald, wards 18, 19, 20 and 22 in the Boston American, and 23 in The Boston Globe, on Tuesday, April 20, 1909, the following Transcript, wards 21 and 23 in the Boston Globe, on Tuesday, April 20, 1909, the following Transcript, wards 21 and 23 in the Boston Herald, on Tuesday, April 20, 1909.

The owners and tenants of the following described parcels of real estate situated in the city of Boston, in the county of Suffolk and Commonwealth of Massachusetts, and the public are hereby notified that the taxes thereon severally assessed for the years 1908 and 1907, according to the list committed to me, as collector of taxes for said city, by the assessors of taxes of said city, remain unpaid; that the said taxes are payable forthwith; part of each estate which will be necessary to pay the taxes and charges thereon, together with charges on the whole of such estate, will be sold at public auction, on Tuesday, the 18th day of May, 1909, at 12 o'clock noon, at the office of the City Collector, Andrew, City Hall, in said city of Boston, to the highest bidder, and that A. M., for the payment of said taxes, together with interest and charges thereon, as required by law, will be paid prior to the said sale.

The letters and figures in the descriptions of the several estates show the wards in which they are situated, the number of the street and the number of which each of said estates is to be sold, and the number of the assessment book and page where and charge intended to this sale.

WARD SEVENTEEN.

Nassis Alvarez—Building and about 862 feet of land, numbered 24 Sawyer street, tax for 1907 ..... $38.16

American Pneumatic Service Co.—Building and about 1,000 feet of land, numbered 1922 and 1927 Dudley street, tax for 1907 ..... 246.45

Benjamin Bolton—Building and about 1,000 feet of land, numbered 1924 and 1924½ Dudley street, tax for 1907 ..... 73.14

Also building and about 1951 feet of land, numbered 1 Bolton avenue, tax for 1907 ..... 75.14

Also building and about 1,000 feet of land, numbered 1 Bolton avenue, tax for 1907 ..... 111.20

Also building and about 1,000 feet of land, numbered 1 Bolton avenue, tax for 1907 ..... 34.98

Also building, on estate of Joseph Bolton, tax for 1907 ..... 149.68

Alice I. Bostwick—Building and about 1,962 feet of land, numbered 1 Bolton avenue, tax for 1907 ..... 79.80

Carrie J. Bowen—Building and about 1,872 feet of land, numbered 1 Bolton avenue, tax for 1907 ..... 47.70

Also building and about 1,172 feet of land, numbered 88 Burrell street, tax for 1907 ..... 47.70

Calvin C. Hatchett—Building and about 849 feet of land, numbered 1 Bolton avenue, tax for 1907 ..... 62.95

Read American Want Ads For *PROFIT*

THE HOME PAPER OF BOSTON

Use American Want Ads For *RESULTS*

Male Help Wanted.

Wanted—An Automobile Repair Man 496 BARRE, playing solo E flat cornet, cornet, trombone; contract with band; apply P. E. THOMPSON, Premier Inn, Me.; bot 200.

Wanted — Automobile Trimmers. FARNHAM & NELSON CO., 47 Union st., Jamaica Plain.

ACCOUNT BOOKMEN. AGENCY has position open in New England; one to two years' experience required; references. CURRENT LITERATURE PUBLISHING CO., Room 504, 66 Central st., Boston.

CARRIAGE PAINTERS—Our first-class, all-round men; also one good scrubber; hand; steady job and good wages. Apply, ready to work, E. C. BAILEY & SON, Malden, Mass.

MEN WANTED, under 30, over 145 pounds for brakemen or firemen on railroad in this vicinity; experience unnecessary; pay $75 to $100 monthly; promotion to conductor or engineer; $150 to $200 monthly. Call or address Room 227, South Station, power sq., entrance.

WANTED—ABLE BODIED MEN between ages 18 and 35, for U. S. Marine Corps; must be citizens or have first papers; excellent opportunity to see the world; pay $15 per month; good treatment; medical examination free. Apply at 678 Court st., Boston, Mass.

WANTED—Man to run 2 spindle tailors' machine of machine shop, and is familiar with gasoline engines. Apply, giving experience and reference, G. 819, Boston American.

WANTED—Men on each nigger head lever hoisting and pulling car machines on north M-Kay track. Apply P. E. HOLMES, 49 Beach st., Chelsea.

WANTED—A competent man, experienced, in fine streaker work for a rubber factory. K 318, Boston American.

WANTED—Carriage painter, stripe, with references. D. ZABRISKIE, 70 West Brookline st., Boston, Mass.

WANTED—Man to press goods' garments; must be experienced pressmen need apply. LEWANDOS', Watertown, Mass.

WOODWORKER WANTED on wagon repair work; steady position. C. HAMLEN, Melrose, Mass.

YOUNG MAN to learn engraving; routine $15 per week guaranteed to start, work on to $25; short hours; steady work. ENGRAVER, 1,047 Old South bldg.; 23 years' experience.

Male—Miscellaneous.

SUIT OR O'COAT $1.00

PER WEEK; "different from the rest." PEOPLES CREDIT CO., 432 Washington st., cor. Winter.

YOUNG MEN WANTED

TO LEARN clothing, repairing and selling automobiles; personal instructions and license secured; call or write. CLAYSSENS, 42 Stanhope st., Boston. 903 Tre.

CLIPPING and all other makes sterilized and resharpened, better than new, 75c. each; EXCELSIOR MFG. CO., 1,047 Old South bldg. 727 Tre. MACHINE CO., 169 Congress st., Boston; 14 E. MACNEILL, manager.

I MADE $50.00 in five years in the mail-order business; began with $5; will show you how the mail-order business is done; send for free booklet. The Inter. Mail-Order Co., Cincinnati, O.

SHOEMAKING—Welting, bounding or stitching, $25; cutting, pressing, making complete shoes, $30; lasting, $15; finishing, $10. BROWN'S SHOE OUTLOOK, 693 Tremont st., Boston. Tre. 4,000 guaranteed.

AUTOMOBILE ROAD LESSONS, day or evening on 4-cylinder gasoline cars. Apply at garage, 62 River st and Boston Terrace, Roxbury.

AMBITIOUS MAN for mounting picture agency; $18 weekly; MODERN ART CO., 1,047 Old South bldg.

MEN to operate machines, $1 to $5 a day; will pay $100 bond if necessary. REID'S THEATRICAL BUREAU, 180 Tremont st.

WANTED—Railway mail clerks; salary $800 to $1,200; examinations in your locality soon; sample questions free; candidates prepared; free booklet. Write at once. PATTERSON SCHOOL, Rochester, N. Y.

WANTED—Railway mail clerks; May examinations; $800 to $1,200; sample questions free. FRANKLIN INSTITUTE, Dept. 250, Rochester, N. Y.

WANTED—Railway mail clerks; March examinations; $800 to $1,200; sample questions free. FRANKLIN INSTITUTE, Dept. 250, Rochester, N. Y.

I wanted at once to learn to drive and operate automobiles and taximeter in my repair shop; no charge for lessons; positions guaranteed. 1910 Washington st., Boston.

Male Situations Wanted.

1ST-CLASS, competent and economical cook; a strictly temperate American; best of references. Address 3 ST. Bos.

BOSS MAN, large experience and ability to handle men, wants position as foreman or superintendent; has some capital to invest if valuable; no parties requiring such. Address A. M. P., 27 Prescott st., East Boston.

GOOD MAN wants to grow up to a business or learn a trade; ref. C. W., 80 Bay State rd.

HONEST colored man would like work as waiter or as all 'round man in family or store. 52 Mellen st., Dorchester.

JOB advertising writer, solicitor, manager, young man wishes to settle in Boston. Address M. JAMES CAIN, 775 Prospect av., New York.

MARRIED, 2 years' experience, wants work at $20 a week; board; no objection to Malden or Medford. 8, Malden, Mass.

CHAUFFEUR—Would take position on a 4 or 6 cylinder car, either foreign or American make, or as assistant to chauffeur; have had experience on both; can give the best of references; am now employed; wanting less than $100 per month. Address F. H. PITHERIDGE, 15 Rea St., Roxbury.

CHAUFFEUR—A young married man would like a position anywhere; is a good mechanic and will drive; will demonstrate. Address L. G., 198 Franklin st., Lawrence, Mass.

CHAUFFEUR would like a position driving automobiles or a position in a repair shop; Massachusetts preferred. F. WORKS, Box 681, Hillsford, N. H.

COFFEE ROASTER, experienced, would like position in Boston or suburbs; can furnish best of reference. E. ARCHIBALD, 1 Bowdoin st., Malden, Mass.

GOOD man wants kitchen work, steady and sober; have had plenty of experience; tur. ref. BONNER, 56 Gardner st.

AN EXPERIENCED BOOKKEEPER will contract to take work by the week, day or evening, with or upon new set; reasonable charges. Address 3 Ira Ames terrace.

ENGINEER wants work as engineer, fireman, watchman, gas producer operator, inside trade; good reference; can furnish bond; has had coal holding state license. C 322, Boston American.

HORSESHOER—Expert shoer, first-class fireman, wants steady work. 1 Bowdoin sq., Boston.

JAPANESE would like position at housework; good references. 1 Bowdoin sq., Boston.

MARRIED couple seeks situation on farm; can run and superintend. D. HOUSTON, 202 E. Berkeley st., Boston.

NIGHT WATCHMAN, first-class fireman's license; wants a room in return for services. Address WATCHMAN, 42 Hunker pl., Roxbury.

POSITION wanted as engineer; has had charge and operation of real estate; highest references. M. 391, Boston American.

SITUATION WANTED—As waiter or to take charge of restaurant; 20 years' experience; perfectly sober. Apply to A. M. VAZ, 750 Tremont st., Boston.

SECOND-CLASS ENG., would like position, good electrician; references; steady. 7 Kendall st., Boston. Address E. B. N., 37 Everett av., Somerville.

SITUATION WANTED to take care of horses, etc., reliable man. 1 Bowdoin sq., Boston.

WOULD LIKE a situation; can do painting, whitewashing and general work on estate; have the best of references. L. MADDEN, 6 Union pl., Roxbury.

WANTED—Position by a colored man as janitor or housekeeper; references. 1 Bowdoin sq., Boston. Lower st., care J. Spencer.

WORLD position as clerk or mail, bookkeeper, writer, typist, etc.; married man; must have steady work; $18 per week. 1 Bowdoin sq., Boston.

WANTED—By a handy, willing, sober man, a position with horses; understands gardening. H. SELLEN, 282 Somerset st.

YOUNG MAN wants position in light housework; willing to start low; 25 yrs. old. Address 1 Bowdoin sq., Boston. Lower st., care J. Spencer.

YOUNG MAN, 17 years old, willing to do any kind of office work; has had some experience in stenography. HARRY I. RICHMOND, 75 Bloomfield st., Chelsea, Mass.

YOUNG side man, 21 yrs., of pay, wishes position as shipping clerk; has had some years' experience. CHAS. REILLY, 3 South st., st., Roxbury.

YOUNG MAN wishes position as job press feeder; has had some experience. Address JOSEPH PANNINI, 101 Sidney st., Boston, Mass.

Agents and Canvassers Wanted.

START IN BUSINESS; be independent; I started as an agent and now have a manufacturing business; $5,000 to $10,000 yearly profits; agents wanted all over; no canvassing; exclusive territory. Agents of ability wanted to open branch offices and sub-offices; we furnish the capital; men or women fully and frankly. C. E. SWARTZBAUGH, Toledo, O.

200% PROFIT—Agent's business; brand new article; protects property at low cost; farmers, factories, homes buy eagerly; Hitchcock secured 1,000 orders first week; $10 to $20 a day; unlimited field; we want one agent in every territory; exclusive. FIRE APPLIANCE SALES CO., Toledo, O.

Legal and Public Notices.

MRS. MARGARET REARDON has left my bed and board without just cause and cautions all to trust MR. WILLIAM REARDON.

Agents and Canvassers Wanted.

INTELLIGENT, AMBITIOUS YOUNG MAN.

OVER twenty-five, desirous of doubling his present income, willing to travel or work in Boston; references required. W. S. JACKSON, general manager, suite 524, 120 Boylston st.

AGENTS make big money selling our Self-Opening Shears; best kitchen helper on the market; send 25c. sample. STEWART SPECIALTY CO., Concord, N. H.

CIGAR SALESMEN wanted. In your locality to represent us; experience unnecessary; $100 per mo. and expenses. Write for particulars. MONARCH CIGAR CO., Chicago, Ill.

GUARANTEED self-sharpening 5-inch shears, the best scissors for $1; sample pair, sent prepaid; gets premium; particulars free. EASTERN MAIL ORDER CO., Derby Line, Vt.

HERE IS YOUR OPPORTUNITY to make money. Have a responsible partner of good financial reputation. MARKELL MFG. CO., 709 Lexington ave., New York.

Female Help Wanted.

AT 56 ROXBURY ST.—Clerk, general, wood, nursery, waiters, grass girls, day women.

EXPERIENCED WOMAN for finishing and sewing machine seams; and is familiar with gasoline engines. Apply, giving experience and reference, G. 819, Boston American.

WANTED—Ladies on each nigger head lever hoisting and pulling car machines on north M-Kay track. Apply P. E. HOLMES, 49 Beach st., Chelsea, Mass.

WANTED—A competent man, experienced, in fine streaker work for a rubber factory. K 318, Boston American.

WANTED—Carriage painter, stripe, with references. D. ZABRISKIE, 70 West Brookline st., Boston, Mass.

WANTED—Man to press goods' garments; must be experienced pressmen need apply. LEWANDOS', Watertown, Mass.

WOODWORKER WANTED on wagon repair work; steady position. C. HAMLEN, Melrose, Mass.

YOUNG MAN to learn engraving; routine $15 per week guaranteed to start, work on to $25; short hours; steady work. ENGRAVER, 1,047 Old South bldg.; 23 years' experience.

Female—Miscellaneous.

LEARN DRESSMAKING. L..ARN MILLINERY.

Come Now for Spring Positions.

WE TEACH everything in dressmaking or millinery, including cutting and making of all kinds of waists, skirts, coats, capes, jackets and children's garments. Everything in Millinery, including shaping, cleaning, finishing and trimming, using "Regular Materials." "Individual Instructing Plan." Lessons by mail. Day and Evening Schools. Only school in Boston with Parisian and Metropolitan Modes, also Standard Dressmaking Patterns 50c. extra; each pupil supplied models of skirts, coats, suits, jackets and waists, also all the latest styles. Pupils of the day are invited to call and try on crinoline models in the office of the Empress Dressmaking Parlors, which are on sale. McDOWELL DRESSMAKING AND MILLINERY SCHOOL, 29 Winter st., Boston.

LEARN DRESSMAKING AND MILLINERY AT McDOWELL'S,

WHERE every branch of the business is taught thoroughly by competent teachers in finest parlors; we make a business of teaching dressmaking, and not a pastime; we teach you to be a dressmaker; the best methods of doing work; the fashion journal cut to measure; the fashion journal illustrated patterns 50c. extra; each pupil supported models of skirts, coats, suits, jackets and waists; also all the latest styles. Pupils of the day are invited to call and try on crinoline models in the office of the Empress Dressmaking Parlors, which are on sale. McDOWELL DRESSMAKING AND MILLINERY SCHOOL, 29 Winter st., Boston.

BRUNO'S Eagle Brand Insecticide

KING OF INSECT DESTROYERS.

A NON-COMBUSTIBLE liquid insecticide for the destruction of Roaches, Water Bugs, Red Bugs, Beetles and Water Bugs, as far above all others in efficiency as the eagle is above the birds of prey. From dealers or BRUNO MFG. CO., 3 Tremont Row. 25, 50, 75c., and $1 per can.

IMPORTANT TO EVERY LADY READING THIS PAPER.

TAKE notice that you can make the finest suit made of your own goods for $8; my reputation in the years will guarantee you a perfect fit and the best tailoring in Boston. ROYAL COAK & SUIT CO., 1,047 Old South bldg., entrance 3 Devonshire st. Room 1253. Oxford.

ORDERS ON 25 STORES

FOR $1.00 per week; different from the rest. PEOPLES CREDIT CO., 432 Washington st., cor. Winter.

SILKS, PETTICOATS, WAISTS.

LADIES' 50c. buy to free will pay $6 per week; different from the rest. PEOPLES CREDIT CO., 432 Washington st., cor. Winter.

HATS TRIMMED, 50c.; made, $1; dresses made, prices moderate. MME. LITCHFIELD, 63 Winter st.

LADIES, come now to learn dressmaking; perfect individual instruction on first-class work; terms reasonable. MME. CHRISTOPHERSON, 36 Berkeley st.

Large assortment of elastics used Spring and Summer dresses, shop, fall, pure gowns and queen bees for sale at less than half price; also braids and silk cords. MME. DEGROOT, 105 Pleasant st.

Female Situations Wanted.

A RESPECTABLE Am. widow desires position as housekeeper where there are no children; will take care for an invalid; real, economical and trustworthy. Address A. E. M., 27 Prescott st., East Everett.

AS SEAMSTRESS to family sewing, by day or week; prefer those that can furnish best of references. Address MRS. C. M. A., 2 Bolden st., Malden.

AMERICAN WIDOW (48) wishes housekeeper's position; references; country or suburbs preferred. Address MRS. H. CAMERON, Salem, Mass.

A YOUNG colored girl would like to help in house work; can cook; city or suburbs. Call or write 70 Ruggles st., Roxbury, Boston, Mass.

A GOOD cook wishes place; best of references; wants situation in small family. 272 Dudley st., Roxbury.

A WOMAN wants work by the day or hour; is a good worker; has a horse; 12 years' ref. Tel. 1357-2 Rox.

BOOKKEEPER or cashier—Position wanted by young lady; experienced; references; terms reasonable. Address L. B., 1 Ira Ames terrace, Dorchester.

COLORED DRESSMAKER would like a few more customers; at home or would go out by the day; all ready with spring styles; prices reasonable; call or address MISS THOMPSON, 24 Dodge st., Boston.

COMPANION for invalid lady; position wanted by experienced American lady; good reference. Address E. L., 2 Walnut st., suite D, Waltham, Mass.

COLORED WOMAN would like position to clean and washing by the hour, good reference; please address MRS. CLARKE, 362 Medford st., Boston.

COLORED LADY wants general work; can furnish best of references; please address MRS. ROYSTON, 28 Camden.

COOK—Middle aged woman would like to do cooking and laundries of 17 for rate of 1 or 2 days a week; 4 in family. MRS. HUTCHINSON, 6 Elyton pl., Roxbury.

COLORED woman, all round cook, in boarding house or family. Address M. R., 127 Dartmouth st., Boston.

CAPABLE Down east girl wants situation in small family; good cook. 272 Dudley st., Roxbury.

CAPABLE GIRL, excellent cook, laundress; 4 in family; $4; ref. Mrs. Bell, 861 So. 2d st.

DRESSMAKING, alterations on gowns and waists; reasonable references. 7 Kendall st., suite 2, of Huntington av.

DRESSMAKING—Expert maker and designer of gowns and suits wants position. 125A Pleasant st.

EXPERIENCED cook, woman would like a position as pastry cook; can do all kinds of cooking; best of references. L. A. S., 40 Warwick st., Roxbury.

FIRST-CLASS COOK, experienced woman, desires position in hotel. P. 47, Boston American.

GENERAL HOUSEWORK wanted by middle aged private family by young colored woman. 17 Wilmington st., Boston.

GERMAN DRESSMAKER to do work, out or in family. 24 Staton st., Roxbury.

GENERAL WORK by day, hour or permanently; most reasonable. Tel. 1715-2 Rox. 7 Dudley st.

HOUSEKEEPER—Position wanted by Boston lady; is a good cook, understands dairying, poultry and needlework, small washing; used to full charge of country estate; best of reference; will go out of city and board; address MRS. JANSEN, 164 W. Springfield st.

LAUNDRESS—Reliable col. woman wants a few washings; would like to do them at home; will notice, shirt waists, fancy skirts, lace curtains a specialty. 9 Dudley st., suite 1.

SITUATION wanted as housekeeper in lodging house or where family is entertained; can furnish lady with reference. RICE, 5 Tyler st., Tremont st., Boston. Tremont 7000.

SEAMSTRESS, col., would like sewing by the day; will take work home; will go out by the day. 29 Gardner st., W. Somerville. Mass. Tel. 1,000-3 Somerville.

STENOGRAPHER desires evening position; four years' experience; salary $10. P 48, Boston American.

SMART SEAMSTRESS would like a few more customers; prefers to be by the day; can furnish best of references. 28 Highland st., Roxbury.

SITUATION wanted by middle aged girl as cook and housework; good cooking and to attend to children; wages $20. MISS STEVENS, 25 Prescott st.

SCOTCH GIRL wishes domestic work of any kind. Tel. 1715-2 Roxbury. 20 Dudley st., Roxbury.

STENOGRAPHER, 3 years' experience, desires position; salary $20. C 315, Boston American.

TWO Prince Edward girls want positions as general housework girls; good cooks and laundresses. 92 Vernon st., Roxbury. Tel. 1357-2 Rox.

WORK WANTED by the day of any kind; will take laundry work home, $6 and 75 cents per doz.; best references. MRS. E. J. Pembroke st.

WANTED—Situations by good nurse as nurse and 2d. for particulars. WOMAN'S EXCHANGE, Monday, 47 Germain, st. John, N. B.

Female Situations Wanted.

WANTED—By elderly woman, work in a small family; home more than high wages. A 304, American.

WANTED—By elderly woman housekeeper, position in family or care of gentleman; best of references. 9 Hudson st., Somerville.

WORKING HOUSEKEEPER, with or without widower's family. Tel. 1715-2 Roxbury. 7 Dudley st.

WANTED—By American woman, day or week work; can furnish best of reference. 9 Dudley st., Roxbury.

WANTED—To work or care of gentleman; best of reference. 9 Dudley st., Roxbury.

WORKING NURSE would like position, $1 per week. Write or call 457 Dudley st., Roxbury.

WANTED—Plain sewing and washing. MRS. LEWIS, 2 Nazing pl.

YOUNG LADY experienced manicuring, hair dressing, facial work, massage; prefers hotel or summer; would go. P 554, Boston American.

YOUNG EXPERIENCED woman wants position as cashier, waitress and manicuring at home or out of town. MRS. HORTON, 274 Main, st., city.

Furnished Rooms to Let.

VISITORS TO BOSTON.

TAKE ROOMS AT HOTEL WASHINGTON, 3 Bulfinch pl., over 500 from State House, at 2 minutes from Bowdoin sq.; rooms only; clean, quiet, and c. water, baths, elevator; $1 day upwards. Tel. 1000 Haymarket. Rates to $4.00 wk.

ATTENTION—We have rooms and table board; also rooms and two sleeping girls to take care of. 1,013 Tremont st., Boston.

BEACON ST., 95—Suburban theatregoers dine and stay over; quiet, warm, clean rooms; $1 per day; breakfast and tea served if desired. Tel. 1,000 Back Bay.

BELMONT, 9, 95—Suburban theatregoers dine and stay over; quiet, warm, clean rooms; $1 per day; breakfast and tea served if desired. Tel. 1,000 Back Bay.

BOYLSTON, 1,000—Handsome rooms, single and suite; also 3 to 5 rooms, connecting, furnished for housekeeping; reasonable.

BOYLSTON, 1,000—Handsome rooms, single and suite; also 3 to 5 rooms, connecting, furnished for housekeeping; reasonable.

DINING ROOM, well furnished, h. and c. water, for boarding; also laundry privilege; rate $4 per week. 18 greenwich st.

HUNTINGTON AV., 161, suite 1—Large rooms at reasonable price, piano, tel., all home comforts; also large room for gentleman; will share bath; must have home better on the avenue.

HOWLETT, 10—Handsomely furnished steam-heated rooms, $2, $3, $4; central; open plumbing, shower baths, continuous hot water; private family. Apply Newton st.

JOY, 37, 39—Furnished front rooms, bath; heat, home comforts; a chance to be at home.

LARGE FRONT ROOM, $2.50 per week; room, steam heat, h. and c. water, piano; also side room, $2 per week. 1,000 Tremont st., Boston.

LARGE AND SMALL upper rooms, steam heat, bath, piano; also basement room; $2 and $3 per week. 1,000 Tremont st., Boston.

NEWTON W., 56—Front room, h. and c. water, bath, floor; highly recommended; private family; people preferred.

NEWTON, 1,000—Four ROOMS, $2.50-$3; hot water, bath, kitchen laundry. 8 Gordon st., Boston.

RUTLAND sq., 9—Front room, suitable for two gentlemen; also single room; private family; recommended.

ST. GERMAIN ST., 52, suite 2—Desirable double parlors, heated, piano, near Conservatory; also other rooms.

SQ. ROOMS, front and back, h. and c. water; also single rooms; rates reasonable. $3.50. 1,000 Tremont st., Boston.

SQUARE AND SIDE rooms, first floor, hot and cold running water. 28 Union pk.

SQ. ROOMS, all well furnished, laundry, tel., h. and c. water; also side rooms. 29 Gowrah pk.

SUITE OF TWO, first floor, piano, bath, h. and c. water; $3; also 3-room; side room.

TUFTS, 1,000—Large room, furnished and unfurnished rooms, near Tremont cars, h. water. Tel. 2170-W Back Bay.

5 CONCORD SQ.—Square room, top floor, $2; front side room at $1.50.

8 PEMBROKE ST.—Front square room, h., water; also dining room. Suite 2.

11½ UNION PK.—Light housekeeping room, h. and c. water, gas range; also single room.

52 APPLETON ST.—Well-aired for rooms by the day or week.

61 HUTLAND ST.—Large nicely fur. room, conv. to cars; also single room. Tel. 1,000 Back Bay.

76 WALTHAM ST.—Well furnished furnished rooms and side rooms, one, tel. and cold water.

256 BOWDOIN and Pierce sts.—Rooms, $2 per week. E. RICHARDSON, 598 Tremont st., Boston.

282 SHAWMUT AV.—Two rooms for light housekeeping; also single room; reasonable.

54 WALTHAM ST.—Nicely furnished small rooms, $1.50 and $2; 2 light housekeeping rooms, $3.

259 SHAWMUT AV.—Sunny front square room; basement room, and bath; nicely furnished, $3 and $2.50.

284 SHAWMUT AV.—Two front and two back side rooms, and bath; nicely furnished, $3 and $2.50.

680-682 TREMONT—Parlors, se. and side rooms, h. and c. water; private house. 795 Shaw mut.

Money To Loan.

EVER NEED MONEY? WE ARE STILL LENDING

ON any security of value, at least during 3 months years of for during accounts for our being here; we have no agents; we are the people you have been looking for; 1,000,000 loaned and 5,000 satisfied customers; we will give you the best terms we can afford to give on any security of value; we will be glad to give credits on long time. We do not want to lend money to anybody in good faith and strictly accommodate to the few.

Dexter Loan Co., 47 Court St., Room 12

MONEY LOANED

TO SALARIED PEOPLE or persons keeping house on their furniture, pianos, horses, carriages, etc., without removal or monthly payments, but arrange repayment to suit your convenience; confidential; call or write. Room 1003, 161 Devonshire st.

BOSTON FINANCE CO.,

Write, Call or Phone Main 4651.

WHAT'S THE USE?

DOES IT PAY to try and scrape along when all you have to do is to call on us? We will loan you $5 to $5,000 on your household goods. Money loaned on SALARIES, HORSES, WAGONS, PIANOS and other chattels.

WAGE EARNERS LOAN ASSN.,

30 State st., Room 1,001.

SALARIED PEOPLE wanting money can get from us $5 to $300 on their own names; also parties owning goods who have been dealing elsewhere especially invited to call. Business strictly confidential. H. ELWOOD, Room 32 James bldg.

TO LOAN—On furniture, pianos, teams, offices, stores, machinery, safes, Collateral Loan Co., 3 Pemberton sq., room 1, 2d floor.

TO LOAN on furniture, pianos, teams, offices, etc. MARK'S, 183 Walnut st., Chelsea; Tel. 483-4 Chelsea; also 3 Bowdoin sq., Boston. Tel. 1,000 Haymarket.

MONEY loaned to reliable people, any amount, any security; strictly confidential. MRS. HUTCHINSON, 6 Elyton pl., Roxbury.

Money to Loan.

$5 TO $5,000

ON FURNITURE, PIANOS, HORSES, WAGONS, ETC.

Without Removal.

Lowest Rates. Easiest Terms.

Strictly Confidential.

Call or Write.

HUB LOAN CO., 47 Tremont st., room 1001.

Tel. 3112 Main.

Sewing Machines.

SEWING MACHINES, all makes, all prices, rented, exchanged and repaired. 247 Dorchester st., Dorchester.

SEWING MACHINES, good order, $5, $8, $10. Warren st., Roxbury.

SEWING MACHINES all sold 600 Shoe for $5. Call 522 Somerville av., Somerville, day or evening.

Horses and Carriages.

500 WAGONS for sale; butcher, grocer, laundry, furniture, market, express, hearse, coke, cider, ice, milk, coal, grain, etc. Second-hand Carriage Exchange, 374 Somerville av., Somerville. Tel. 1312 Somerville.

$50 BUYS horse, 1,000 lbs., used to go, team or single. 1312 Somerville av.

Dancing Academies.

PROF. SLYE'S Class—Tremont st., 24; recent exercises of 4 private lessons and admission to all classes, $5; class every Tuesday, 8 to 12 o'clock; 6 to 9, and we'll talk it over.

Desks, Showcases, Etc.

NEW SILENT SALESMEN, local hand-made, $3.50 each; exchanged for old ones; Boston Japanese fans mailed free. ALBEE'S, 53 Hanover.

Refrigerators.

37 ICE CREAM CHESTS, 3 butter, 3 fish, 67 show, meat and restaurant safes. ALBEE'S STORE FIXTURES, 53 Hanover; tels. Main.

Furniture.

$16.67

With all latest improvements, full nickeled; a guaranteed baker. Advertised elsewhere as $25.00. Bargain at $25.00.

$100 WORTH FOR $10.00

LOUNGE, $5000 worth for $5.00 down and weekly payments after; six quarter cloth; without question the handsomest leather lounge ever sold for the money; leathers cured, all put down the yard; from hides $2.50 per yard; regular price, $15.00. Other styles at bargains on your own terms. Fair and square dealing.

SMITH BROTHERS

1211 Washington Street

Take Elevator to Dover st. Est. since 60 Yrs.

CASH PAID for second-hand furniture, carpets, rugs, feather beds and bedding, stoves, and broken furniture of every description. $100 to $1,000 cash at once; call or write; will send postal or call on EDW. MITTNACHT, 10 Portland st., Boston. Tel. 1,000 Main.

HIGHEST CASH PRICES paid for all kinds of furniture and merchandise. Call at J. SWEET, 81 to 85 Washington st., Boston.

FURNITURE UPHOLSTERED; mattress, hair mattresses made over $2. PHINNEY, 78 Spring st.

CASH PAID for second-hand furniture, feather beds, cook stoves, etc. 79 Ferry st., Malden.

Barter and Exchange.

Groceries, Markets, Restaurants

ALL KINDS store fixtures, refrigerators, scales, counters, shelving, etc., bought, sold, exchanged or moved; we will sell you new ones as cheap as second-hand; we want your second-hand goods. ALBEE'S, 53 Hanover st.

BOY, 17—Wishes to exchange for cash, safe standard Lectures, any binding, will pay cash price for it. LARGE FRONT PARLOR, with board, 1,000 Dudley st., Roxbury.

CASH REGISTER, adding machine, typewriter, Edison, mimeograph, Address stating lowest price, MAIL ORDER, 1,000 Washington st., Boston.

CHICKERING, walnut upright, almost new, very low price. CHAMPLIN, 181 Tremont st.

MAHOGANY player piano, slightly used, perfect, $275; value over $500. CHAMPLIN, 181 Tremont st.

SOHMER, full-size upright, $145; cost $450. CHAMPLIN, 181 Tremont st.

SOHMER, full-size upright, $145; cost $450. CHAMPLIN, 181 Tremont st.

SOHMER, full-size upright, $145; cost $450. CHAMPLIN, 181 Tremont st.

EVERS & POND, mahogany upright, $150. CHAMPLIN, 181 Tremont st.

SOHMER, full-size upright, $145; cost $450. CHAMPLIN, 181 Tremont st.

A BEAUTIFUL little cottage upright, $175. CHAMPLIN, 181 Tremont st.

McPHAIL, mahogany upright, used 4 months, practically new, fully guaranteed. CHAMPLIN, 181 Tremont st.

HENRY MILLER uprights, one for $125; another for $135; mahogany. CHAMPLIN, 181 Tremont st.

PIANOS TUNED $1.

A. J. HALL, 193 Huntington av., tuned Chickering, 20 years' experience. Tel. 1,000 Back Bay. Formerly with Chickering.

FIRST-CLASS used pianos offer the best value in the town; must sell on 3 years' approval or exchange for organ; Steinway, Chickering, Knabe, Wheelock, Weber, Emerson, Hallet & Davis, Fischer, Bent, Hardman, Cable, Kimball, Packard, Sohmer, Ivers & Pond, Decker Bros.,

EDITORIAL PAGE OF THE **BOSTON AMERICAN** BOSTON, MARCH 31, 1909

BOSTON AMERICAN

50 AND 52 SUMMER ST., BOSTON, MARCH 31, 1909

A Woman Butchered by Electricity—and by the People of New York State, and by HUGHES, Governor of the State

A Disgrace to All the Killers

Copyright, 1909, by American-Journal-Examiner

Bright and early in the morning, in Auburn Prison, New York, a miserable, half-crazy woman was killed by electricity. This shameful crime against humanity was committed with the consent of Governor Hughes. The people give him power to prevent a disgrace of this kind. The fact that he would not prevent it is a lasting disgrace to himself. We believe that he will live to regret it.

Mr. Hughes has little imagination, of course, or he could not have allowed that poor, ignorant, degenerate woman to be strapped in a chair and murdered. But occasionally the thing will come into his mind. The crime which he allowed to happen ought to disturb even his cold, methodical and selfish nature.

It is true that another woman was killed in the same way with the consent of Mr. Roosevelt. And it is true that Mr. Roosevelt afterward became President of the United States.

But, Mr. Hughes, it wasn't the killing of Martha Place that made Mr. Roosevelt President.

You might send five hundred half-crazy women into the electric chair, thinking to show strength of character, and that wouldn't make you President.

Mr. Roosevelt was made President BECAUSE HE SHOWED HIMSELF WILLING TO FIGHT MEN.

What a horrible sight in a "civilized" country! What a blistering disgrace to the people of the State, when that poor, ignorant, demented creature was publicly killed!

The thing is too horrible to dwell upon, but it ought to be burned into the minds of those responsible. It ought to rest heavily upon the consciences of the people of the State who are primarily responsible.

Our reporters were instructed to tell carefully and in detail, for the benefit of those responsible, just what was done to the poor woman. She was a murderess, true. There could be no sympathy for her crime, but there might be pity for the poor, half-witted creature.

Her jailers themselves declared her insane. She was hideous to look upon; in her case there was none of the sentimentality which so often works upon mawkish juries and mawkish Governors. She left a young child behind her, and that child is branded forever, WITHOUT HAVING COMMITTED ANY CRIME.

The woman was waked early in the morning, her head was shaved, her skirts were taken away that the electric wire might reach her leg, then she was dragged into the death cell—with the consent of the people and of the Governor she was shocked to death—then carried out and laid on a table, the top of her head sawed off and the whole of her body opened for the combined instruction and amusement of a collection of doctors.

What will real civilization, what do really decent civilized beings, say of a crime of this kind? Is it not horrible beyond description, shameful, cowardly?

Nothing would have persuaded Governor Hughes to go into that room and LOOK at that crime. He wouldn't have had the COURAGE to stand there and see that woman killed in accordance with his permission. In other words, he did what he would not dare see.

His face would have turned white, his teeth would have chattered behind his brown whiskers; it is more than likely that, naturally a weak man, he would have fallen in a faint as the woman stiffened up and died under that current.

But he had the cowardice, the smallness, to allow the thing to HAPPEN. He has pardoned criminals that were in prison for a number of years, he has shortened the terms of men that were more guilty than this woman. She was at worst a hideous, half-animal, half-crazy, half-responsible creature.

And Hughes allowed her to be butchered in this shameful way.

Why did he do it? Because he knew that Roosevelt had done the same thing. Mr. Hughes wanted to show that he had the fine courage of Roosevelt. Mr. Hughes hoped to arouse admiration. As a matter of fact, when he imitated Roosevelt in this case of killing a woman, he was like some dunghill rooster imitating a gamecock. You can't blame Roosevelt for enjoying any kind of death. That's his nature. But you CAN blame a dunghill rooster for going out of his way to kill vicariously when it isn't his nature.

The woman is dead—the best possible thing for her. Her miseries are over. The defective brain, the bad education, the lack of opportunity, the dwarfed mind, did their work. Then came along our vile civilization, that tries to correct one murder with another murder, and then came the Leghorn rooster, Governor Hughes, imitating the Roosevelt gamecock, and then the miserable, shameful scene in the death chair.

The thing is over. But we assure Mr. Hughes that it will come up to disturb him. He is an ambitious man, and his ambition, itself distorted, ignorant, is the very thing that allowed this woman to be killed in order that HUGHES MIGHT IMITATE ROOSEVELT.

We beg to inform Mr. Hughes that he will regret this crime against decency and against civilization. He is the second man in the world to allow a woman to be publicly murdered by electricity. He is mistaken in his idea that he will be the second man that murdered a woman subsequently becoming President.

One thing more, Mr. Hughes. You will have trouble and sorrow in your family. When sorrow comes, just remember that you wouldn't lift your finger, you wouldn't use the power that the people had given you to save a poor, miserable creature that never had a chance, from the most shameful death. Remembering what you did in Auburn should make you remember that you will deserve whatever you get in the future.

to this page.

Yes, She Knew Mr. Jack

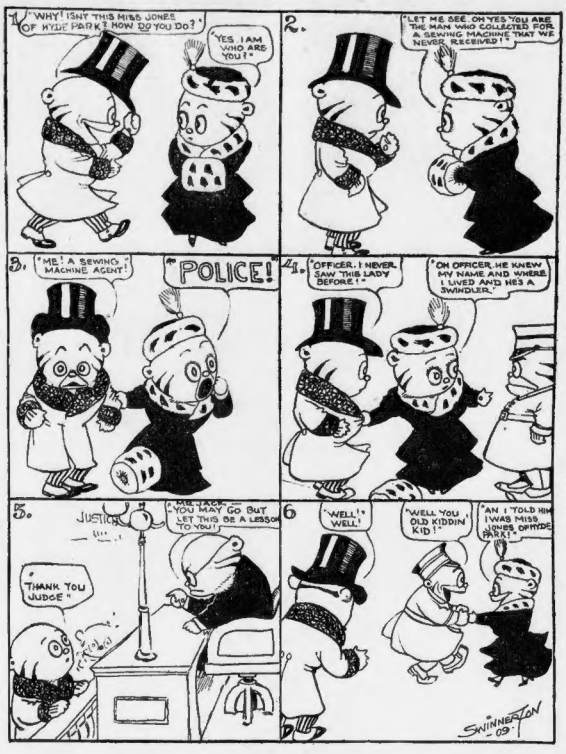
1. "WHY! ISN'T THIS MISS JONES OF HYDE PARK? HOW DO YOU DO?" "YES, I AM WHO ARE YOU?"
2. "LET ME SEE. OH YES YOU ARE THE MAN WHO COLLECTED FOR A SEWING MACHINE THAT WE NEVER RECEIVED!"
3. "ME! A SEWING MACHINE AGENT!" "POLICE!"
4. "OFFICER, I NEVER SAW THIS LADY BEFORE!" "OH OFFICER, HE KNEW MY NAME AND WHERE I LIVED AND HES A SWINDLER."
5. "THANK YOU JUDGE" "ME JACK— YOU MAY GO BUT LET THIS BE A LESSON TO YOU!"
6. "WELL! WELL!" "WELL YOU OLD KIDDIN KID!" "AN I TOLD HIM I WAS MISS JONES OFFICE BOY!"
SWINNERTON '09

Clark's Novel, "Loaded Dice," American's Next Serial

THE BOSTON AMERICAN has arranged with the Bobbs-Merrell Publishing Company to publish a condensed version of Ellery H. Clark's great novel of Boston life, entitled "Loaded Dice."

Mr. Clark, as every Bostonian knows, is a lawyer of high repute and Harvard's crack all-around athlete. He has written a really great story—one of the most popular selling books of the day—and it will be given in serial form only in the AMERICAN.

The first installment of the story will appear in the evening AMERICAN on Saturday. Everbody in Boston should read it.

The Secret of Bad Luck

By Winifred Black

"GO back and count ten," said a friend of mine to me the other day. "If you don't you'll have bad luck all day." So I went back after the package I had forgotten; and I sat down and counted ten before I dared to leave the room.

And all day long I had bad luck just the same.

I left my muff in the street car, laid my purse on the shop counter and came within an ace of forgetting it; passed a sensitive woman of my acquaintance by with a cold stare, instead of a friendly nod; found a letter with disagreeable news awaiting me, and almost quarreled with my best friend because she said my brand-new hat looked like a vegetable colander, and I looked like the cook when I had it on.

I wonder what brought me the bad luck? I believe that every one of those old signs and proverbs means something real—if we'd only look deep enough into them to find out what it is.

It is unlucky to forget something and have to go back after it.

How can it help being unlucky to be absent minded?

I started out on my bad day in an absent-minded humor, and the very thing that made me go back to the house after I had started made me leave my muff, forget my purse, neglect my friend and take offence at a bit of friendly criticism.

There was nothing wrong with the day, but there was a great deal wrong with me.

The bad news in the letter upset me terribly. But when I came to read that same letter over again the next day there wasn't anything so particularly distressing about it, after all.

The day wasn't different from the day before—but I was different.

I wonder how much bad luck and good luck, happy days and sad days, have to do with anything on earth but our own hearts and our own dispositions.

LETTERS FROM AMERICAN READERS

FAVORS THE REFERENDUM

Editor BOSTON AMERICAN:

I certainly favor the referendum and am opposed to the proposed new charter. Why? Though an humble citizen I feel that I have the right to choose the form of government best suited to my condition.

This charter would take all authority out of the hands of local representatives, leaving certain communities unrepresented, and proves in more than one way that it is an incentive to those who are inclined to autocracy.

Centralizing the power of government into a new collective body means, to my mind, the taking away of the personal rights of the voters. This charter would soon breed a distrust among the voters.

To abolish the Common Council as it is to abolish home rule. This certainly would make Boston a better city; and to abolish home rule is to destroy local pride.

Charlestown, for instance, is unrepresented in the Board of Aldermen. Should the abolition of the Common Council become a fact Charlestown would be placed at a still greater disadvantage.

We have our representatives in the Legislature, it is true, but they are not so closely allied to the people and to the individual voter's interest as are our Councilmen.

This new charter is unsafe. It is un-American and un-democratic. It will not serve the best interests of the people as a whole.

Give us the referendum.

What we really want is home rule not the mockery of absolute monarchy.

WM. D. O'BRIEN.

IT MEANS THE ENTIRE CITY

Editor BOSTON AMERICAN:

Would you kindly settle a little argument—that is, the population of New York. We have it in a book New York, N. Y., 3,437,202, the Official 1900. My friend says this is N. Y. only, and doesn't take in Greater York, which includes Brooklyn, etc.

JOSEPH McK[illegible]

State Farm, Mass.

[The figures, 3,437,202, are not the 1900 official census for the municipality of New York which is popularly known as Greater New York, including all five boroughs of Manhattan, Bronx, Brooklyn, Queens and Richmond.—Editor.]

The Gimlet Club (*Can You Say It Three Times Quickly?*)

HELLO JONESY OLD MAN! HOW DO YOU LIKE MY NEW SUIT?
HUH! NICE — VERY PRETTY
DO YOU LIKE IT? REALLY? HOW DOES IT FITIN THE BACK?
ALL RIGHT—E.R. LE'S SEE—COPPER PREFERRED DROPS A POINT—
JUST FEEL HOW GOODS— NO COTTON IN THAT— SOFT AS SILK—
AW-W! I DON'T CARE!
IT'S A BARGAIN TOO— BET YOU CAN'T GUESS WHAT IT COST ME—
GR-R!
YOU ARE ELECTED A MEMBER OF THE GIMLET CLUB BORE BROTHER BORE

Copyright, 1909, by American-Journal-Examiner

The Hall-Room Boys

They Meet With Many Disappointments But at Last They Make a Sale

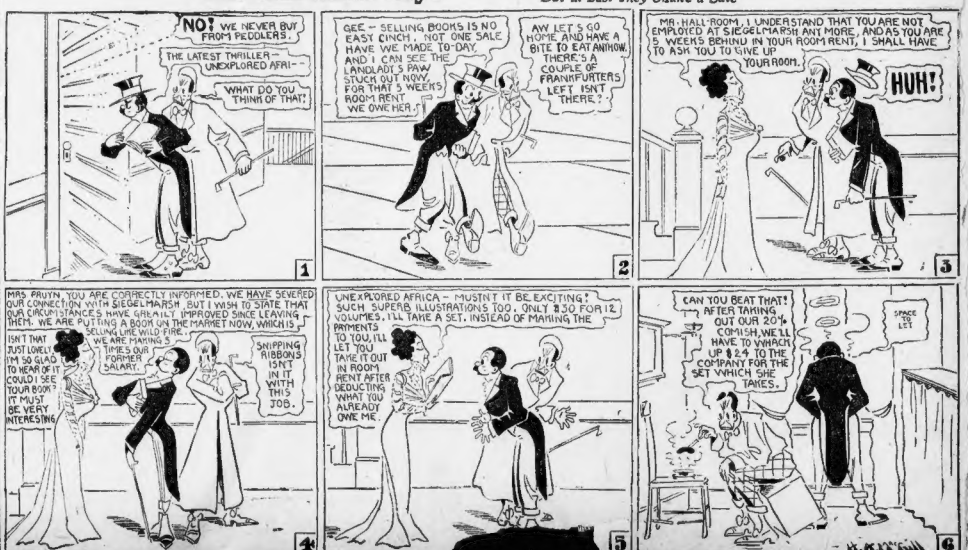
NO! WE NEVER BUY FROM PEDDLERS.
THE LATEST THRILLER— UNEXPLORED AFRI—
WHAT DO YOU THINK OF THAT?
1
GEE— SELLING BOOKS IS NO EASY CINCH. NOT ONE SALE HAVE WE MADE TO-DAY. AND I CAN SEE THE LANDLADI'S PAW STUCK OUT NOW, FOR THAT 5 WEEKS ROOM RENT WE OWE HER.
AW LET'S GO HOME AND HAVE A BITE TO EAT AN' HOW. THERE'S A COUPLE OF FRANKFURTERS LEFT ISN'T THERE?
2
MR. HALL-ROOM, I UNDERSTAND THAT YOU ARE NOT EMPLOYED AT SIEGELMARSH ANY MORE, AND AS YOU ARE 5 WEEKS BEHIND IN YOUR ROOM RENT, I SHALL HAVE TO ASK YOU TO GIVE UP YOUR ROOM.
HUH!
3
MAS PRUYN, YOU ARE CORRECTLY INFORMED. WE HAVE SEVERED OUR CONNECTION WITH SIEGELMARSH, BUT I WISH TO STATE THAT OUR CIRCUMSTANCES HAVE GREATLY IMPROVED SINCE LEAVING THEM. WE ARE PUTTING A BOOM ON THE MARKET NOW, WHICH IS SELLING LIKE WILD-FIRE.
ISN'T THAT JUST LOVELY! I'M SO GLAD TO HEAR OF IT COULD I SEE YOUR BOOK? IT MUST BE VERY INTERESTING
WE ARE MAKING 5 TIMES OUR FORMER SALARY.
SHIPPING RIBBONS ISN'T IN IT WITH THIS JOB.
4
UNEXPLORED AFRICA— MUSTN'T IT BE EXCITING? SUCH SUPERB ILLUSTRATIONS TOO. ONLY $30 FOR 12 VOLUMES. I'LL TAKE A SET. INSTEAD OF MAKING THE PAYMENTS TO YOU, I'LL LET YOU TAKE IT OUT IN ROOM RENT AFTER DEDUCTING WHAT YOU ALREADY OWE ME.
5
CAN YOU BEAT THAT! AFTER TAKING OUT OUR 20% COMISH, WE'LL HAVE TO WHACK UP $2.50 TO THE COMPANY FOR THE SET WHICH SHE TAKES.
SPACE TO LET
H.M.H.'09